

F  
472  
.D9  
R5  
vol.2

**DUNKLIN COUNTY, MISSOURI**  
**CEMETERY INSCRIPTIONS**

**VOLUME II**



**Collected and Compiled**  
**by**  
**Bobbie Hatton Richardson**

HAROLD B. LEE LIBRARY  
BRIGHAM YOUNG UNIVERSITY  
PROVO, UTAH

11-11-72  
11-11-72  
11-11-72  
Vol. 2

DUNKLIN COUNTY, MISSOURI  
CEMETERY INSCRIPTIONS

VOLUME II

COLLECTED AND COMPILED  
BY  
BOBBIE HATTON RICHARDSON  
Route # One  
Bragg City, Missouri 63827

Copyright 1972

ROYALTY E. COERT  
209-203 1/2  
SALT LAKE CITY, UTAH 84111  
BUILDING

11/4  
6/1

HAROLD B. LEE LIBRARY  
BRIGHAM YOUNG UNIVERSITY  
PROVO, UTAH

## PREFACE

In 1968 I decided to copy and preserve the cemetery records of Dunklin County. Since then numerous "hours of love" have gone into copying, typing, compiling, and proofreading. I have also used the local funeral home records, and the 1883 - 1885 Register of Deaths for Dunklin County. Copied by my sister-in-law Ophelia Wade. All of these records contain valuable data about many of our pioneer families.

In some places you will find one person listed more than once, the reason for this is that I have found them in the cemetery, funeral home and/or death register records.

In compiling these records every effort has been made to assure that they are correct. However I'm quite sure there are mistakes. If you find one or if you know of someone buried in one of these cemeteries and not listed in this book, please take the time to send their names, the date of their death and their age at death to me. I will print all data received in my last volume of inscriptions.

## ACKNOWLEDGEMENT

My thanks and appreciation to my children; Mark, David, Rhonda, and Luke, for their help and patience in helping me collect and compile these records.

My thanks, to my husband for his loving understanding of my desire to preserve the data contained in these volumes.

My thanks, to my sister-in-law Ophelis Wade and my sister Patsy Hughes, for their help and encouragement.

\*\*\*\*\*

How silent lie the unburdened dead; How sadly quite and still. Their lives are spent; Their dreams fulfilled or forgotten. Man begins to die the moment he is born. What a wretched world this would be without the prospect of death. Death is a merciful means of getting rid of the physical body which has housed our spirit on earth.

\*\*\*\*\*

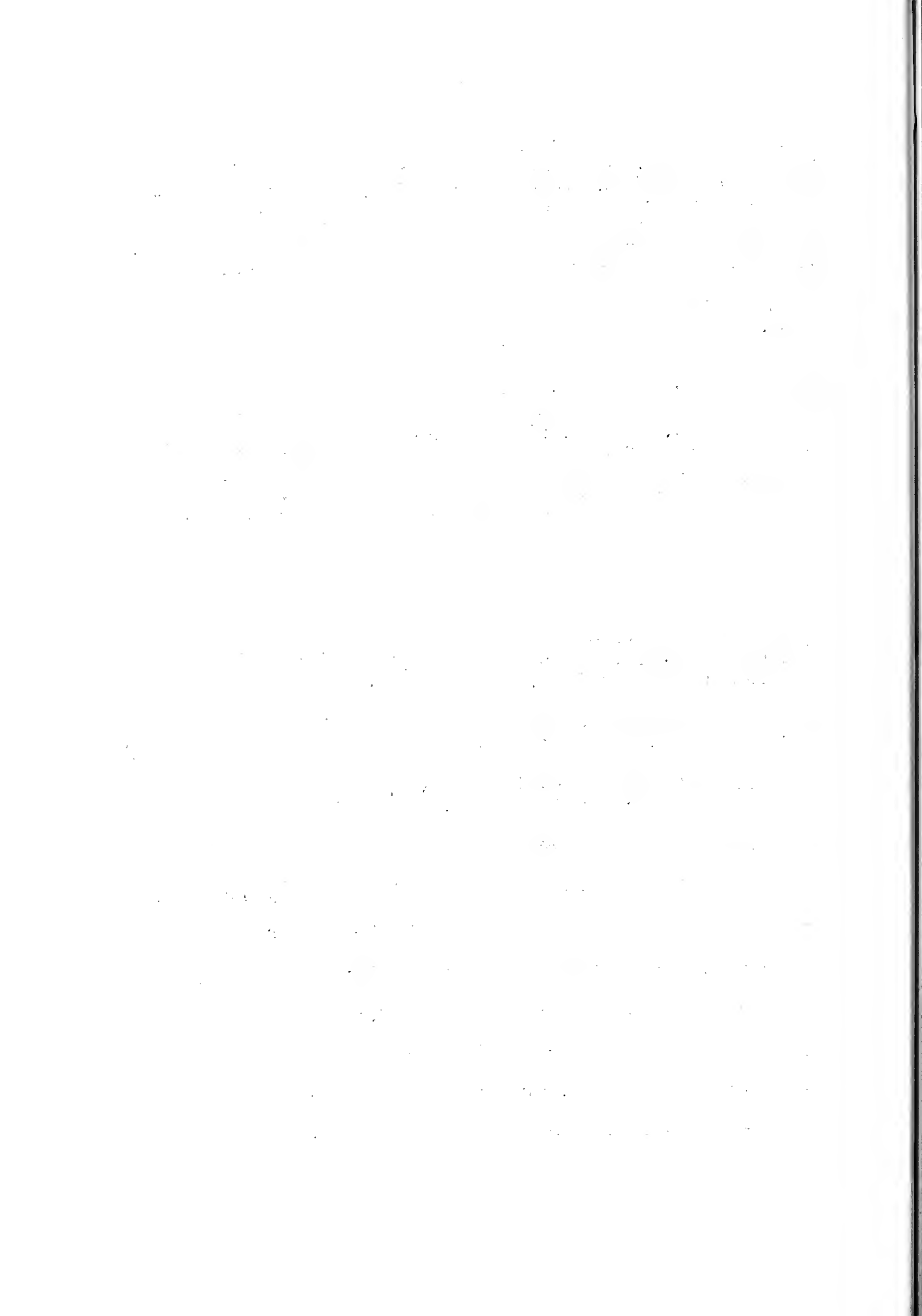

## TABLE OF CONTENTS

Cemetery	Page
LIBERTY -----	81
LOYD -----	116
GLASSCOCK -----	128
FUNERAL HOME RECORDS -----	129
DEMENT GRAVE -----	144
HARKEY -----	144
TAYLOR :-----	144
NORTH CANAAN -----	145
HUTCHENS -----	155
HOGUE -----	156
BRANUM -----	157
LANGDON -----	160
LYNN OAK -----	161
HORNER -----	162

### EXPLANATION

Double or triple markers are indicated by single spacing. I have also used single spacing where I found the same person in the cemetery, funeral home and/or death record.

All months were abbreviated except May, June & July. Other abbreviations used are;

b, born	d, died
dau., daughter	das., days
mos., months	yrs., Years
?, unable to decipher	
*, funeral home records	
** , register of deaths 1883 - 1885	
#, no tombstone; data furnished by family	

Corrections will be welcome, and will be printed in my last volume of cemetery inscriptions of Dunklin County.

1. The first part of the document discusses the importance of maintaining accurate records of all transactions. It emphasizes that this is crucial for the company's financial health and for providing reliable information to stakeholders.

2. The second part of the document outlines the specific procedures for recording transactions. It details the steps from identifying a transaction to entering it into the accounting system, ensuring that all necessary details are captured.

3. The third part of the document addresses the role of the accounting department in monitoring and controlling the company's resources. It discusses how accurate records enable the company to identify areas of inefficiency and to take corrective action.

4. The fourth part of the document discusses the importance of internal controls in preventing fraud and errors. It highlights the need for a strong internal control system that includes segregation of duties and regular audits.

5. The fifth part of the document discusses the role of the accounting department in providing financial information to management. It explains how this information is used to make strategic decisions and to evaluate the company's performance.

6. The sixth part of the document discusses the role of the accounting department in providing financial information to external stakeholders. It explains how this information is used to attract investment and to build trust with creditors and other interested parties.

7. The seventh part of the document discusses the role of the accounting department in providing financial information to the public. It explains how this information is used to inform investors and other interested parties about the company's financial position.

8. The eighth part of the document discusses the role of the accounting department in providing financial information to the government. It explains how this information is used to calculate taxes and to monitor the company's compliance with financial regulations.

9. The ninth part of the document discusses the role of the accounting department in providing financial information to the media. It explains how this information is used to inform the public about the company's financial performance and to build its reputation.

10. The tenth part of the document discusses the role of the accounting department in providing financial information to the company's employees. It explains how this information is used to determine salaries and bonuses and to provide other financial benefits.

The accounting department is a vital part of the company's financial management system. It is responsible for recording and summarizing the company's financial transactions, and for providing financial information to management and other stakeholders. The accounting department also plays a key role in monitoring and controlling the company's resources, and in providing financial information to external stakeholders, the public, and the government.

The accounting department is also responsible for providing financial information to the company's employees. This information is used to determine salaries and bonuses, and to provide other financial benefits. The accounting department also plays a key role in providing financial information to the media, and in building the company's reputation.

The accounting department is a vital part of the company's financial management system. It is responsible for recording and summarizing the company's financial transactions, and for providing financial information to management and other stakeholders. The accounting department also plays a key role in monitoring and controlling the company's resources, and in providing financial information to external stakeholders, the public, and the government.



## LIBERTY

Liberty cemetery is located in Dunklin County - Clay Township - Section 3 - Range 9E. East and North of the community of Caruth. This cemetery is very well kept, and was recorded April 29, 1972 by Mark, David, Rhonda, Luke and Bobbie Richardson.

- Ables, John; Sept. 5, 1865 Dec. 26, 1912  
 " , Paul; Feb. 10, 1874 Apr. 1, 1901 (son's of R.F. & Ruth)
- Akers, Billy Wayne; Dec. 15, 1926 May 2, 1959
- Akers, Tennie; July 9, 1868 Nov. 12, 1933
- Akers, W. A.; Mar. 17, 1900 Aug. 14, 1965  
 " , Nell; Sept. 30, 1902 d. \_\_\_\_\_
- Allan, Beatris May; Aug. \_\_?, 1900 Aug. 14, 1905
- Allen, Florence B.; 1885 - 1898 dau. of Isaac
- Allen, Mary E.; May 29, 1883 Nov. 13, 1884 dau. of H. E. & A.
- \*Ates, Mrs. Lizzie McGee; Mar. 7, 1889 Jan. 1, 1929 (baby Ates body placed in same casket) dau. of Chas. McGee - wife of H. L. Ates
- Backer, James C.; May 19, 1882 Aug. 19, 1883 son of C.C. & V.I.  
 " , Albert M.; Feb. 18, 1884 July 17, 1885  
 " , Willie M.; Apr. 4, 1890 d. 1892  
 " , Lydra M.; Jan. 15, 1885 Aug. 20, 1888
- Baden, Rose C.; June 9, 1901 Nov. 27, 1965
- Baker, Biadet; Dec. 12, 1843 Sept. 20, 1869 (this could be wife of Jas. Baker)
- Baker, Emmie E.; Oct. 29, 1874 Aug. 12, 1884 dau. of James M. and Nancy M.
- Baker, Gilbert L.; Jan. 23, 1884 Oct. 29, 1885 son of J.M. & N.M.
- Baker, Harlan C.; Oct. 27, 1892 Oct. 14, 1900 son of J.O. & M.C.
- Baker, James M.; June 11, 1850 Aug. 21, 1897
- Baker, Jas. B.; July 15, 1801 Feb. 12, 1861
- Baker, J. C.; Feb. 3, 1865 Dec. 24, 1925  
 " , Louann; Nov. 3, 1910 Feb. 6, 1929
- \*Baker, Jim C.; d. Dec. 24, 1927
- Baker, Lewis N.; May 7, 1868 Aug. 9, 1884 son of N. & Matilda

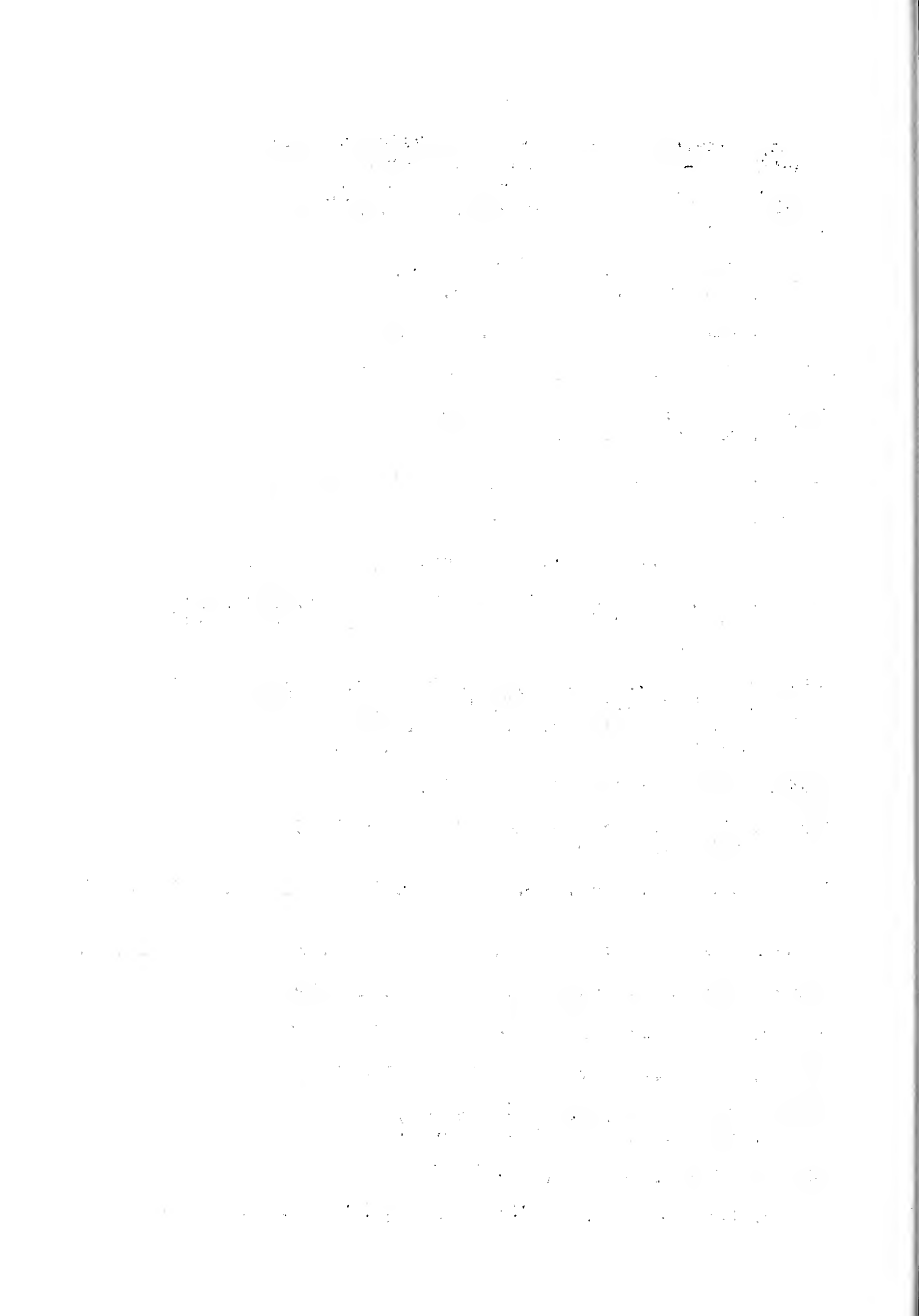

- Baker, Mary Louise; Nov. 27, 1875 Aug. 1, 1943  
 \*Baker, Mary Lou; Nov. 27, 1874 Aug. 1, 1943 widow of James C.
- Baker, Morgan; 1871 - 1952
- Baker, Nancy M.; Dec. 28, 1849 Mar. 16, 1923 wife of J. M.
- Baker, Nathaniel; Nov. 11, 1820 Dec. 22, 1895 age 75-1-11  
 " , Matilda; Dec. 15, 1828 Nov. 24, 1904
- Baker, William J.; July 17, 1881 July 11, 1883 son of James M.  
 & Nancy M.
- Bailey, Laura V.; Feb. 28, 1857 Aug. 25, 1892 dau. of C.L.&E.V.
- Bailey, Queen E. A.: d. Feb. 3, 1890 age 28-2-11 wife of D. L.  
 " , Ida E.; d. July 3, 1881 age 5 mos. dau. of D.L.& Q.E.A.
- Baird, Margret E.; Apr. 3, 1882 May 29, 1889 dau. of J.M.& L.A.
- Barnes, Harry R.; Feb. 11, 1902 June 8, 1922 son of J.A.& A.B.
- Barnes, Lillian E.; d. Dec. 10, 1882 dau. of C. ? & R. I.
- Barr, Harrison; Sept. ?, 1892 Jan. 1, 1969  
 " , Mayme; Nov. 4, 1892 Apr. 11, 1967
- Barr, J.W.; Mar. 19, 1871 Aug. 13, 1951
- Barr, Sophia; Apr. 28, 1876 May 8, 1956
- Bass, Ernest W.; Aug. 12, 1904 July 25, 1926 son of E.W.& M.A.
- Bass, Eulela Winniefred; May 19, 1900 Oct. 30, 1901 dau. of  
 E. W. & M. A.
- Bass, Eugene W.; Dec. 31, 1858 July 12, 1940  
 " , Melvina A.; July 14, 1861 Nov. 14, 1946
- \*Bass, Melvina Chailland; b. in Dunklin Co. Mo. July 14, 1861  
 d. Nov. 14, 1946 age 85-4-0 dau. of Emile & Louisa  
 Myracle Chialland both b. in France - widow of Eugene  
 W. Bass - ordered by Mrs. Frank Chailland
- Bazzell, Martha S.; Mar. 11, 1855 Nov. 30, 1900
- Bedwell, David Elroy; Sept. 27, 1924 Jan. 31, 1927 son of R.&E.
- Bedwell, Rev. Roy; Jan. 4, 1880 Mar. 14, 1956  
 " , Emma C.; Aug. 14, 1885 d. \_\_\_\_\_
- Bedwell, Van; Aug. 16, 1909 Jan. 11, 1923 son of R. & E.
- Bennett, Guy M.; Aug. 20, 1899 July 30, 1964
- Bennett, infant; June 17 - 23, 1905 dau. of T. J. & J. A.

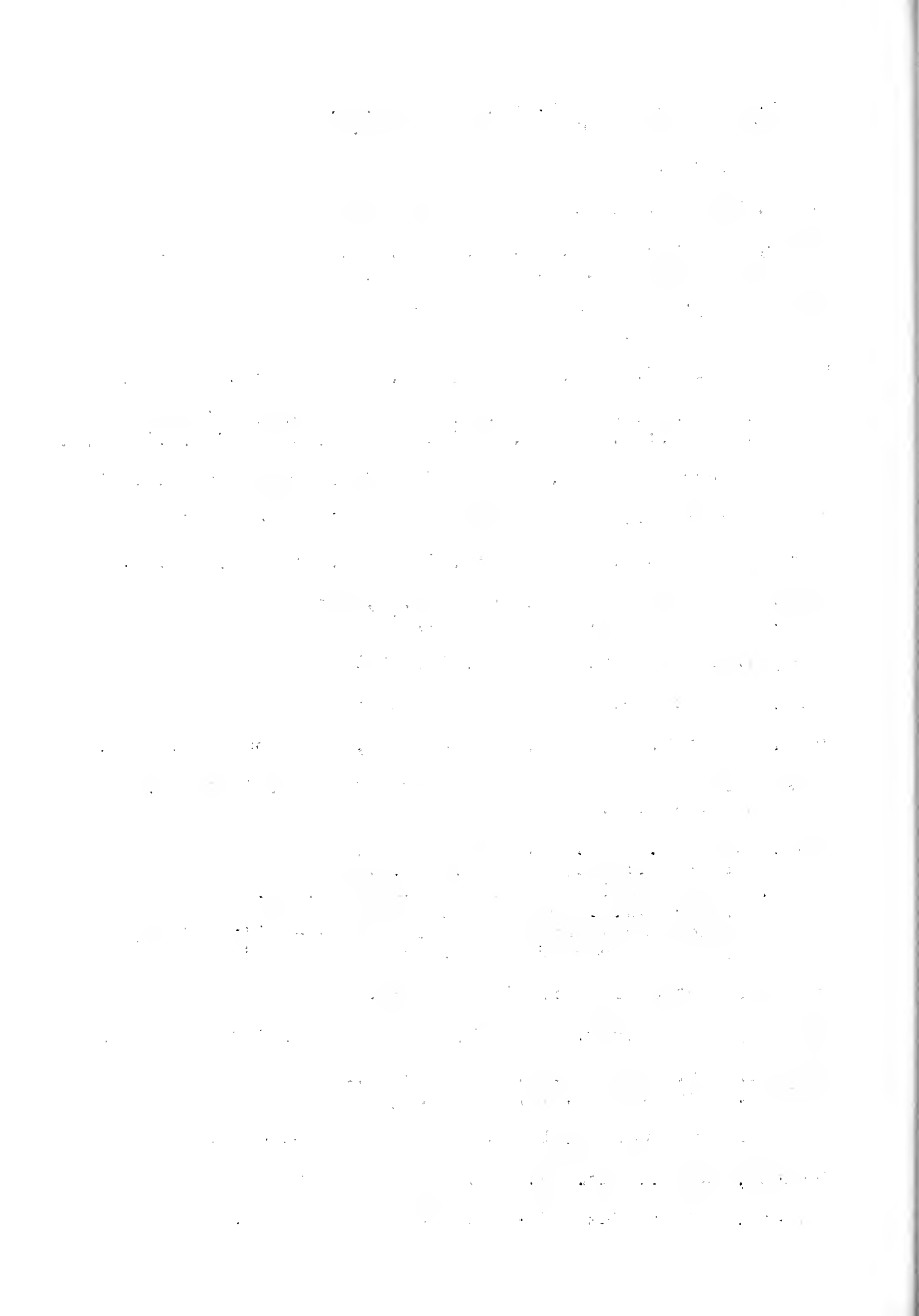

- Bennett, Louis C.; 1890 - 1932  
 " , Hettie E.; 1895 - \_\_\_\_\_
- Bennett, M. A.; Mar. 20, 1864 June 2, 1920
- Bennett, Perry F.; 1863 - 1904
- Bennett, Thomas J.; Mar. 12, 1857 Dec. 24, 1934  
 " , Josephine; June 12, 1867 Dec. 31, 1956
- \*Bennett, Tho. Jefferson; Mar. 17, 1857 Dec. 24, 1934 son of  
 James husband of Josephine Ward Bennett
- Bass, Otto Amos; Feb. 22, 1890 Mar. 21, 1957  
 " , Anna Yarbrow; Nov. 11, 1891 d. \_\_\_\_\_
- Biggs, Albert; Mar. 11, 1876 Feb. 2, 1958  
 " , Sarah H.; Apr. 12, 1882 d. \_\_\_\_\_
- Biggs, Alma; Dec. 28, 1843 Aug. 24, 1909  
 " , Asa "Dick"; Feb. 8, 1846 Apr. 17, 1913
- Biggs, Ethel O.; Oct. 6, 1906 Sept. 7, 1907 dau. of A. & J.M.
- Biggs, Florence Ada; July 27, 1879 Aug. 28, 1899 wife of A.
- Biggs, Richard W.; Dec. 9, 1888 July 3, 1906 son of Zachariah  
 & C. M.
- Biggs, S. B.; July 7, 1860 Feb. 13, 1908  
 " , Mary Elizabeth; Feb. 21, 1859 Mar. 10, 1918
- Biggs, William Andrew; Dec. 25, 1885 Jan. 8, 1959  
 " , Rena Holloway; Dec. 8, 1891 d. \_\_\_\_\_
- \*Biggs, William "Button"; b. in Paragould, Ark. May 20, 1885  
 d. Dec. 17, 1944 age 59-6-26 husband of Mandie Ainely  
 Biggs - son of Mack G. & Ida/Ada Goforth (b. in Tenn)  
 Biggs (b. in Caruthersville, Mo.)
- Bishop, Eva; June 20, 1899 Sept. 17, 1899 dau. of J. D. & R. A.
- Bishop, Jeff D.; Aug. 17, 1861 Mar. 25, 1914
- Bishop, Jennie F.; Sept. 29, 1870 May 13, 1903 wife of W. H.
- Bishop, Julia A. M.; June 3, 1855 Jan. 31, 1894 wife of W. H.
- Blanchard, W. F.; Oct. 30, 1891 Nov. 10, 1914 (Woodman of World)
- Blaylock, Rosy Lee; Sept. 25, 1882 Apr. 1, 1902
- Bollinger, Norman E.; Nov. 17, 1912 May 6, 1914 son of N. & F.R.
- Bounds, Rusia J.; d. Apr. 25, 1890 age 13-6-22 dau. of G.W. & T.

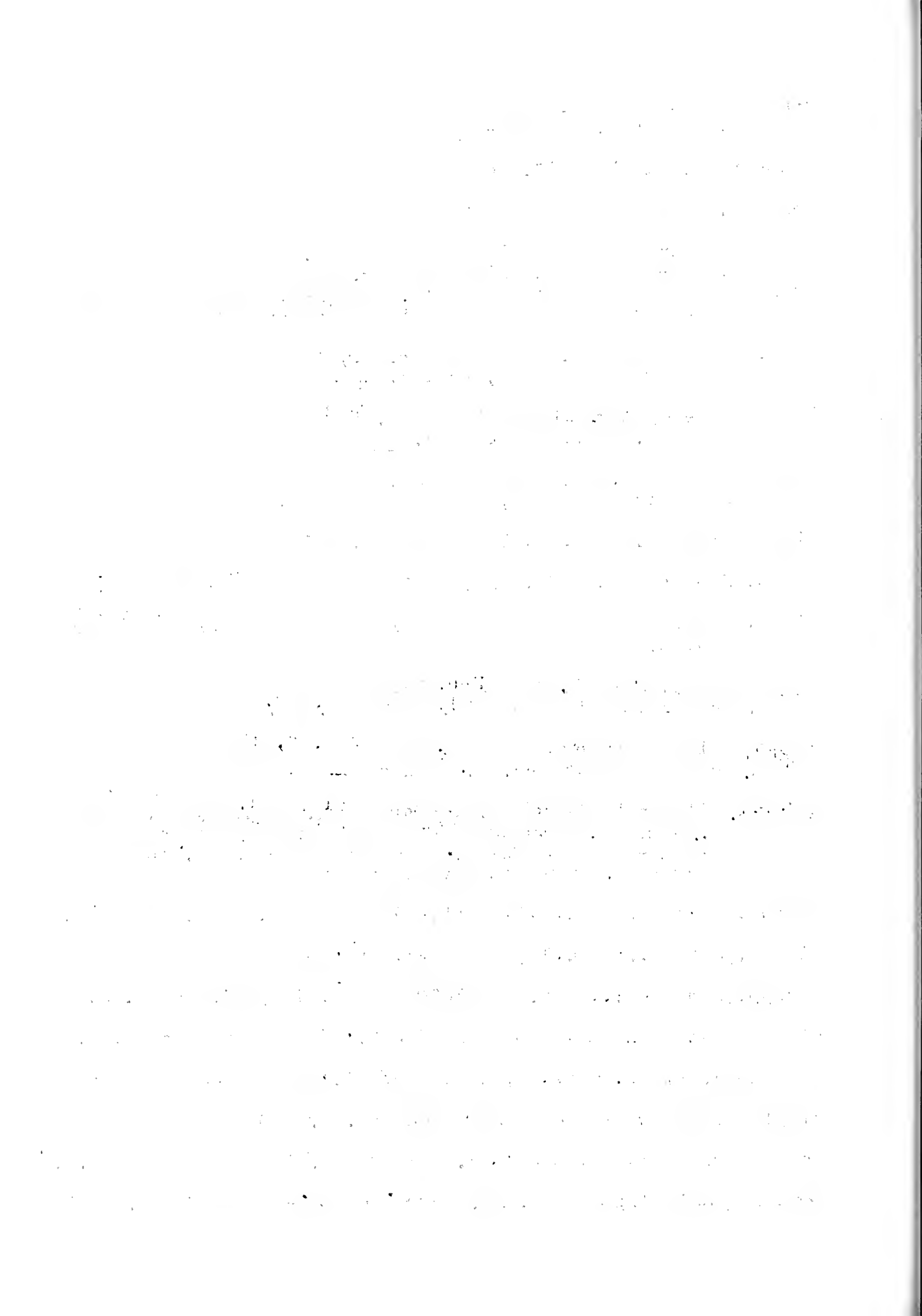

Bounds, Tobitha; Apr. 12, 1849 Sept. 8, 1900 wife of G. W.

\*Branden, Permilia; b. in Tenn. Nov. 17, 1840 d. Mar. 16, 1926  
nee McGeehee

Bresser, Margaret; Jan. 19, 1807 Dec. 25, 1884 wife of M. B.

Briggs, Rebecca; June 4, 1869 Oct. 4, 1907 wife of M. M.

Brooks, May D.; May 6, 1876 Apr. 11, 1899

Brooks, Pearley; Oct. 4, 1898 Dec. 3, 1898 dau. of May D. & R.T.

Brooks, Richard T.; Feb. 11, 1868 Nov. 30, 1943

Brooks, Walter; Feb. 20, 1897 Mar. 18, 1897 son of May & R.T.

Brotherton, Maggie; Nov. 26, 1901 Sept. 15, 1906 dau. of J.M. &  
F.L.

" , Dr. J. M.; Nov. 15, 1871 June 6, 1944

" , Frances; May 23, 1880 Nov. 8, 1917

Brown, Dewey S.; June 3, 1898 May 25, 1964

" , Gladys; Mar. 15, 1904 Apr. 12, 1965

Brown, Jettie L.; Nov. 24, 1912 Nov. 8, 1921 dau. of Lee & Mary

Brown, Lee; Mar. 12, 1866 Oct. 24, 1955

" , Mary R.; Oct. 22, 1879 Oct. 12, 1951

Brown, Little Joe; Mar. 12, 1902 Jan. 3, 1908 son of Lee & Mary

Brown, Ruby C.; Oct. 11, 1909 Jan. 1, 1914 dau. of Lee & Mary

Brown, Virginia; d. 1939 age 1 week

Brown, W. G. "Elvis"; Feb. 28, 1927 Sept. 29, 1929 son of  
Dewey & Gladys

Bruce, Barbara; b. \_\_\_\_\_ d. Mar. 9, 1869 wife of C. E.

Buck, Wilma Chailland; Aug. 1, 1930 June 26, 1969

Burkett, Bertha Lee; Nov. 11, 1907 May 16, 1912

Burton, Betty Jean; Feb. 23, 1927 July 4, 1931 dau. of Ira &  
Kate

Burton, Ira Ballard; June 29, 1892 Jan. 12, 1935

Bush, Dee; Sept. 20, 1910 Aug. 5, 1964 (Mo. PVT. Co. F 140  
Infantry W. W. II

Call, David; Dec. 25, 1846 Sept. 11, 1910

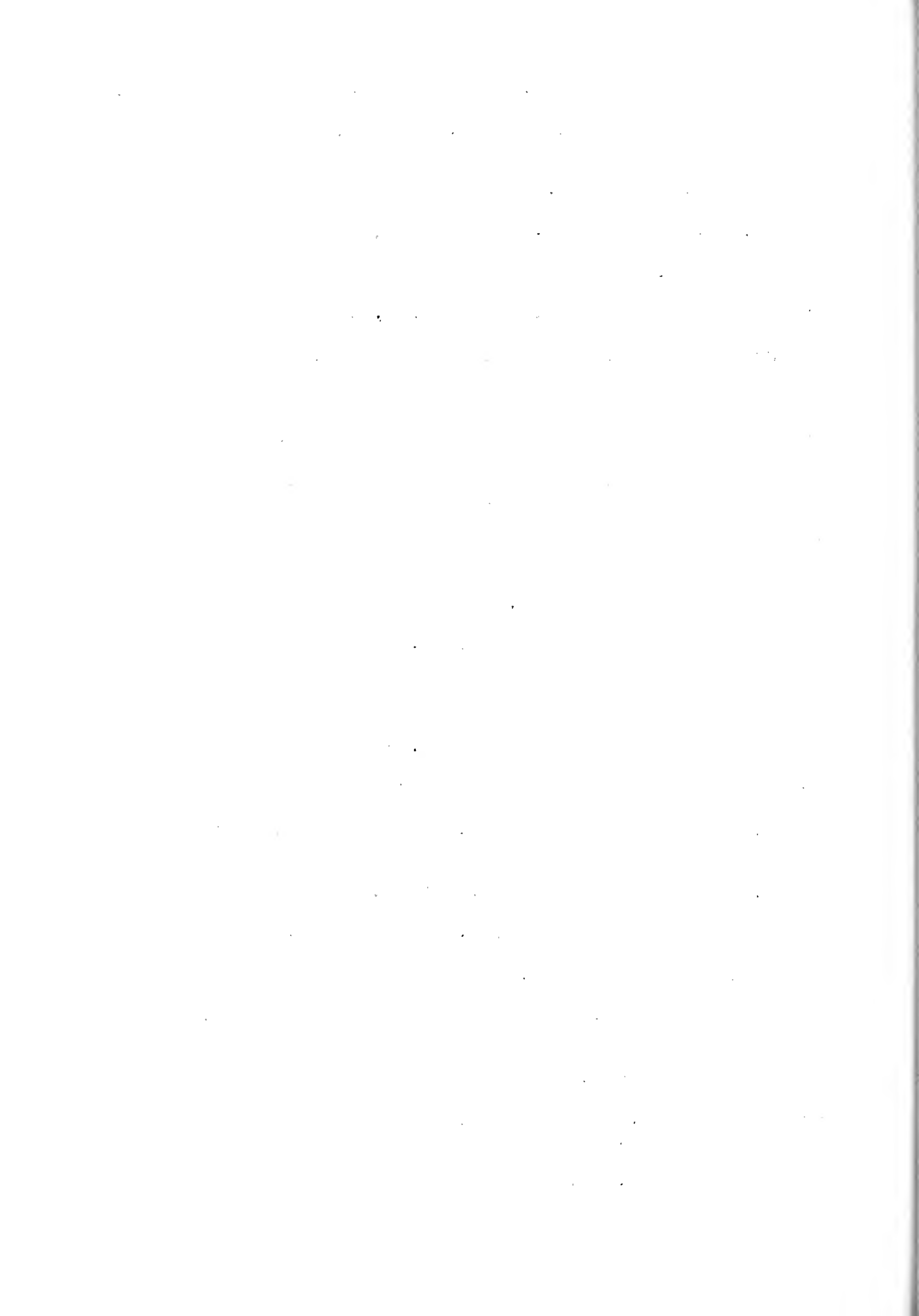



Call, Robert; July 13, 1872 Sept. 4, 1912 son of David & Elizabeth

Cadle, Henry Lenard; 1877 - 1943

" , Viola Cole; 1885 - 1928

" ; Robert Henry; 1921 - 1922

" , Ramond Lee; 1925 - 1926

" , Ollie Mae; 1910 - 1930

\*Campbell, Alexandra; Aug. 28, 1858 Jan. 17, 1927 dau. of E. A. and Sallie Grimes (b. in Ky.) Campbell (b. in Ky.)

Cannon, B. C.; Mar. 8, 1848 Oct. 17, 1917

Cannon, Cynthia A. M.; Sept. 8, 1853 Apr. 13, 1917 wife of B.C.

Cannon, Everett; Mar. 13, 1913 Oct. 29, 1952

\*Cannon, Everett Harrison; b. in Kennett, Mo. Mar. 13, 1913 d. Oct. 29, 1952 age 39-7-12 husband of Lorene Haggard Cannon - son of Harrison & Maud Chailland Cannon

Cannon, Harrison; 1889 - 1943

Cannon, James S.; d. Jan. 17, 1888 age 0-3-13 son of B.C. & C.M.

Cannon, William Anderson; Feb. 2, 1880 Dec. 14, 1951

Carter, James Sherman; Oct. 9, 1869 July 13, 1926

Carter, Stella C.; Nov. 29, 1896 Oct. 27, 1918 wife of Ira

Carter, Willie W.; Jan. 30, 1902 Oct. 11, 1902 son of D.W. & Lula

" , Myrtle M.; Aug. 29, 1903 Sept. 22, 1904 dau. of D. & Lula

Cassinger, Henry W.; Jan. 27, 1890 Jan. 14, 1922

" , Sheriden; Dec. 1, 1860 Aug. 19, 1921

" , Matilda C.; Dec. 25, 1868 July 16, 1915

\*\* (Cenclain?), Maut/Mart; Male, white, age 17 yrs. farmer  
d. Jan. 26, 1886 b. in Tenn. resident of state  
15 yrs.

Chailland, Alonzo; May 1, 1918 Apr. 16, 1928 son of Louie & Oma

Chailland, Audra Levy; Feb. 23, 1899 Mar. 6, 1901 son of C.H. & E.

Chailland, C. H.; Feb. 21, 1856 Feb. 2, 1907 (Woodman of World Camp 335)

Chailland, Edward A.; 1881 - 1935

" , Verna; 1890 - 1940

Chailland, Elmira C.; d. Sept. 22, 1886 age 17-0-17 dau. of E. A. & L. P.

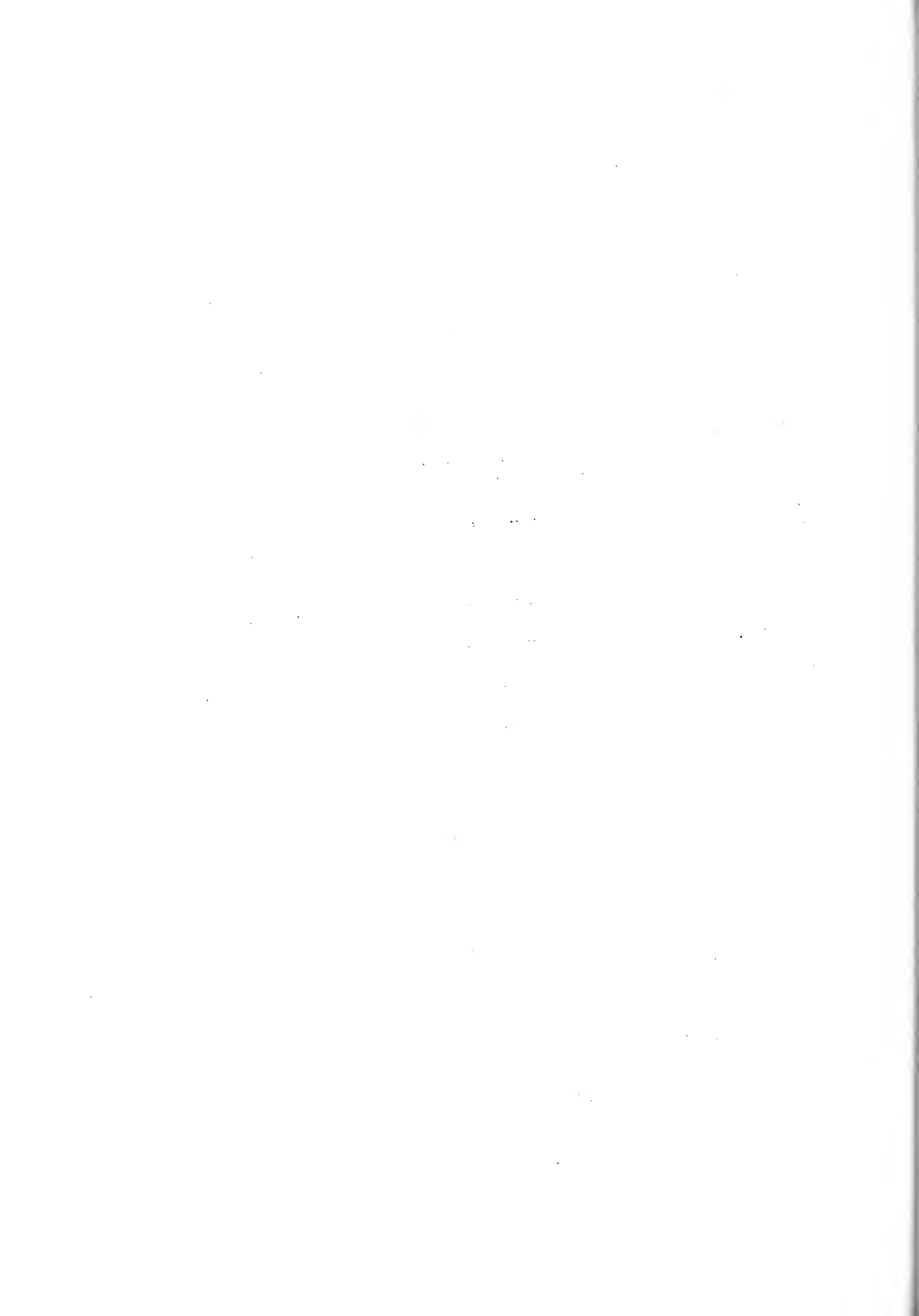

- Chailland, Bernie Ovell; Oct. 23, 1909 Oct. 13, 1910  
 " , Winfred Alice; Jan. 10, 1911 June 3, 1911  
 " , Kiddy Wayne; Nov. 2, 1907 June 31, 1909  
 " , Edward Bond; Sept. 4, 1900 Oct. 31, 1901  
 " , Gene; May 2, 1899 June 16, 1899  
 " , Mamie; Dec. 13, 1895 Dec. 25, 1895  
 children of Emile & Lillie
- Chailland, Jane; Jan. 23, 1942 Apr. 3, 1942 dau. of Olin &  
 Francis
- Chailland, Julia I.; July 6, 1858 Feb. 21, 1894
- Chailland, Louie Martin; May 4, 1894 Apr. 9, 1967  
 " , Oma Mae; Feb. 7, 1901 d. \_\_\_\_\_
- Chailland, Louisa P.; d. Apr. 15, 1889 age 58-5-22 wife of E.A.  
 " , H. A.; d. Dec. 1, 1870 age 11-1-24  
 " , Louise L.; d. Sept. 23, 1896 age 39-1-13 married  
 to R. J. Doublin Jan. 14, 1896
- Chailland, Lular May; Dec. 12, 1888 Aug. 5, 1891 dau. of Lon &  
 Mary
- Chailland, Mable A.; Aug. 11, 1903 Nov. 19, 1906 dau. of Alonzo  
 & Mary
- \*
- Chailland, Martin Edward A.; May 1, 1918 Apr. 16, 1928 son of  
 L. M. & Oma Setze (b. in Marble Hill, Mo.) Chailland
- Chailland, Mary Ellis; Sept. 18, 1861 Sept. 9, 1938
- Chailland, M. E. A.; May 3, 1859 Aug. 26, 1916 (Woodman of World)
- Chailland, Myrtle Sallie; Sept. 1, 1890 May 4, 1961
- Chailland, Oscar E.; Jan. 22, 1885 Sept. 11, 1928  
 \*Chailland, Oscar Ellis; b. Jan. 22, 1885 d. Sept. 11, 1928  
 son of Alonzo & Mary E. Felker Chailland
- Chailland, T. E. "Pearl"; Nov. 28, 1897 Sept. 21, 1898 dau. of  
 Lon & Mary
- Chailland, Wayne; Oct. 30, 1882 June 18, 1891 son of Lon & Mary
- Champ, Mary J.; Jan. 24, 1873 May 17, 1891 wife of M. L.
- Chandler, Elmer C.; Dec. 5, 1893 Sept. 27, 1915
- Chaldler, Robert J.; May 28, 1917 May 19, 1918  
 " , Kittie W.; May 28, 1917 May 22, 1918
- Chandler, T. J.; Dec. 24, 1861 Dec. 5, 1900 (Woodman of World)

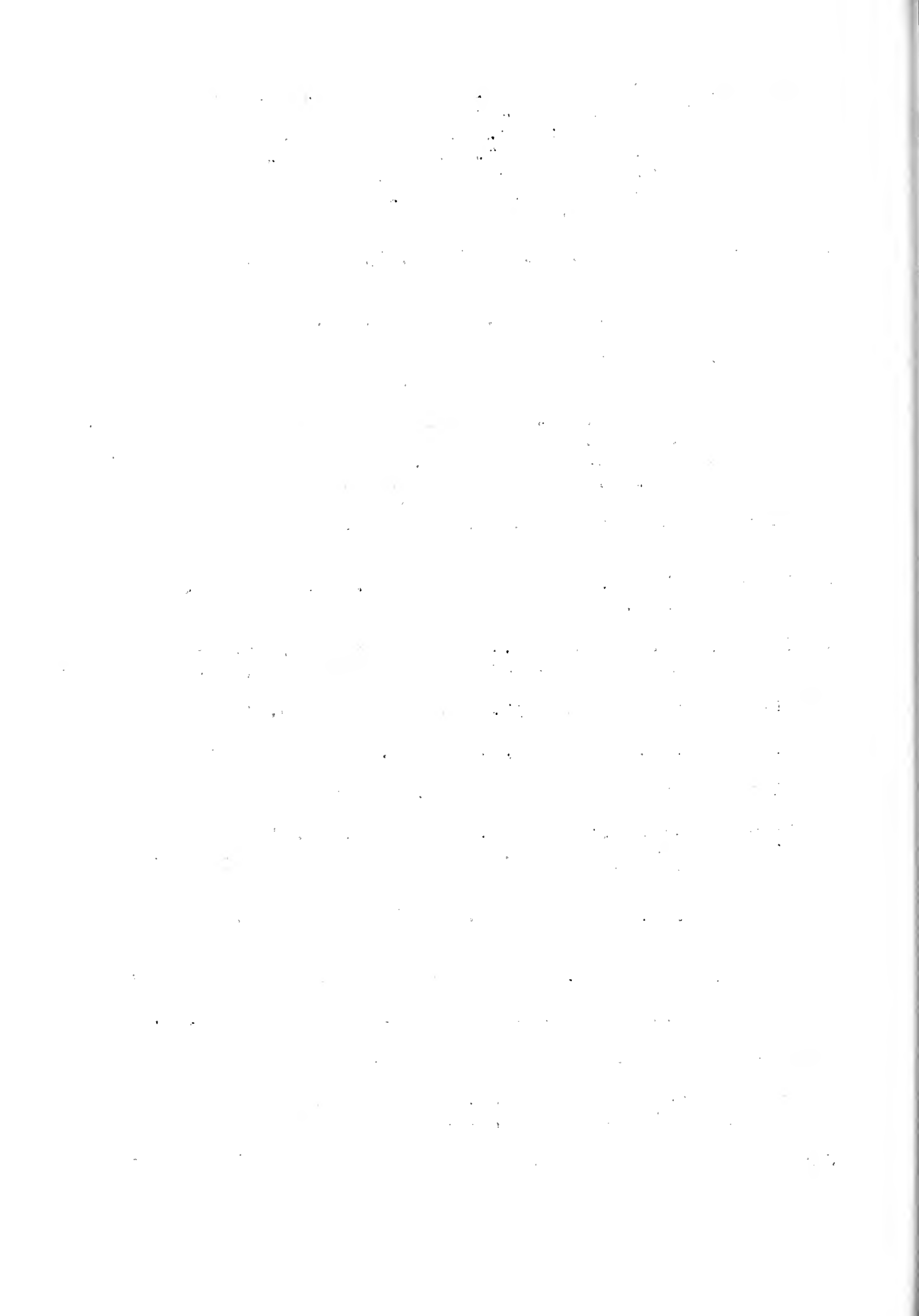

- Chandler, W. T.; 1892 - 1968  
 " , Pearl; 1895 - 1961
- Chapman, Earl D.; Oct. 27, 1897 Nov. 16, 1898 son of J.B. & E.J.
- Chapman, Levi R.; July 10, 1882 Apr. 17, 1928  
 \*Chapman, Levi Riley; b. July 10, 1881 Apr. 17, 1928 son of Riley
- Chapman, W. R.; d. Oct. 2, 1885  
 " , Susan E.; Feb. 28, 1853 Mar. 12, 1917 (his wife)
- Clay, B. F.; Nov. 9, 1865 Mar. 3, 1907 (Woodman of World)
- Clay, Mollie E.; Oct. 29, 1870 Mar. 31, 1904 wife of B. F.
- Clifton, Ella W.; Sept. 28, 1883 Oct. 28, 1930 wife of T. F.
- Clinton, W. E.; Feb. 28, 1885 Mar. 7, 1917 (Woodman of World)
- Cole, Martha Leach; Feb. 19, 1864 May 14, 1916 mother of James Farmer
- \*Colleir, Cecil Hubert; Mar. 24, 1925 May 30, 1925 son of Laurance & nee Matlock Colleir
- \*Collins, Mrs. Vela E.; May 20, 1895 Dec. 15, 1927 wife of Fred
- Cook, Allie; Nov. 6, 1876 Apr. 2, 1904 wife of S. K.
- Cook, infant; Feb. 9, 1901 June 19, 1901  
 " , Clarence; Nov. 18, 1899 Sept. 24, 1900 son of Z.H. & I.M.
- Cook, J. F.; Dec. 2, 1853 Feb. 4, 1936
- Cook, Kiddy K.; Oct. 2, 1878 Nov. 25, 1904 wife of A. D.  
 " , Rada J.; Nov. 8, 1897 July 3, 1899 dau. of A. D. & K. K.
- Cook, Pauline; July 5, 1907 d. \_\_\_\_\_  
 " , Ralph G.; Apr. 23, 1904 May 3, 1954
- Cook, R. Van; 1880 - 1925  
 \*Cook, R. V.; Aug. 19, 1879 Mar. 16, 1925 cause of death was auto accident - son of Ralph & nee Wagster (b. in Tenn.)  
 Cook b. in Mo.
- Cook, Avallah; d. Sept. 13, 1867 age 3 das.  
 " , Amsa Summers; d. Aug. 14, 1880 aged 1-7-21  
 " , Guild D.; May 17, 1882 Oct. 26, 1900  
 " , T. J.; May 7, 187? Mar. 2, 1899  
 " , Martha Keelin; d. May 11, 1925 aged 74yrs. (his wife)  
 " , Dr. R. G.; d. Feb. 5, 1882 age 43-6-0
- Cook, Serrelba J.; Aug. 16, 1849 June 26, 1890 wife of J. F.
- Cook, Sue; Oct. 29, 1919 July 2, 1942



Cook, Toby; d. Feb. 1882 age 3 yrs. son of J. F. & S. J.  
 Cook, Wells O. B.; Sept. 14, 1910 Oct. 24, 1938  
 Craig, J. D.; Mar. 18, 1860 Nov. 30, 1903  
 Craig, Mary A.; Dec. 23, 1869 Apr. 19, 1910  
 Craig, Mary E.; May 29, 1859 Feb. 4, 1906 wife of J. D.  
 Crim, Parker; Sept. 3, 1877 July 31, 1950  
 " , Lula E.; Mar. 6, 1881 May 6, 1943  
 Culp, Mary; Apr. 16, 1943 Mar. 9, 1911  
 Cummins, Niles B.; Aug. 5, 1905 Apr. 21, 1964  
 \*Cumptan, Margaret; d. June 15, 1925 age about 3 yrs. dau. of  
 G. W. & Clara Kapps Cumptan  
 Curry, Milton O.; July 17, 1894 Apr. 9, 1919 (Woodman of World)  
 Curry, Ruby Millon; Sept. 7, 1916 Apr. 7, 1917 dau. of D.M.&Vila  
 Curry, S. T.; 1842 - 1920  
 Dawson, John E.; 1894 - 1959  
 Dawson, Sendy; 1898 - 1962  
 Dawson, William F.; 1878 - 1928  
 " , Minnie E.; 1882 - 19\_\_  
 Davidson, Robert S.; Dec. 1, 1868 Oct. 10, 1935  
 " , Laura; Apr. 17, 1869 Jan. 26, 1949  
 Davis, Izora B.; Apr. 16, 1864 Dec. 25, 1905 wife of W. L.  
 Dean, Permella A.; d. Jan. 21, 1896 age about 68 yrs.  
 Dempsey, Dan; Nov. 15, 1883 Oct. 18, 1960 age 76-11-3  
 Dempsey, Della L.; Oct. 12, 1888 Dec. 18, 1914  
 Dempsey, Hadley Howard; Mar. 1, 1911 June 8, 1959  
 Dempsey, Lee Davis; Aug. 20, 1908 Nov. 3, 1936  
 Dempsey, Marshal F.; June 2, 1912 Feb. 18, 1968  
 Dempsey, Mary; Aug. 24, 1842 Feb. 3, 1907 wife of V. M.  
 Dempsey, Rube; Nov. 2, 1904 Feb. 23, 1905 son of R. & R. A.

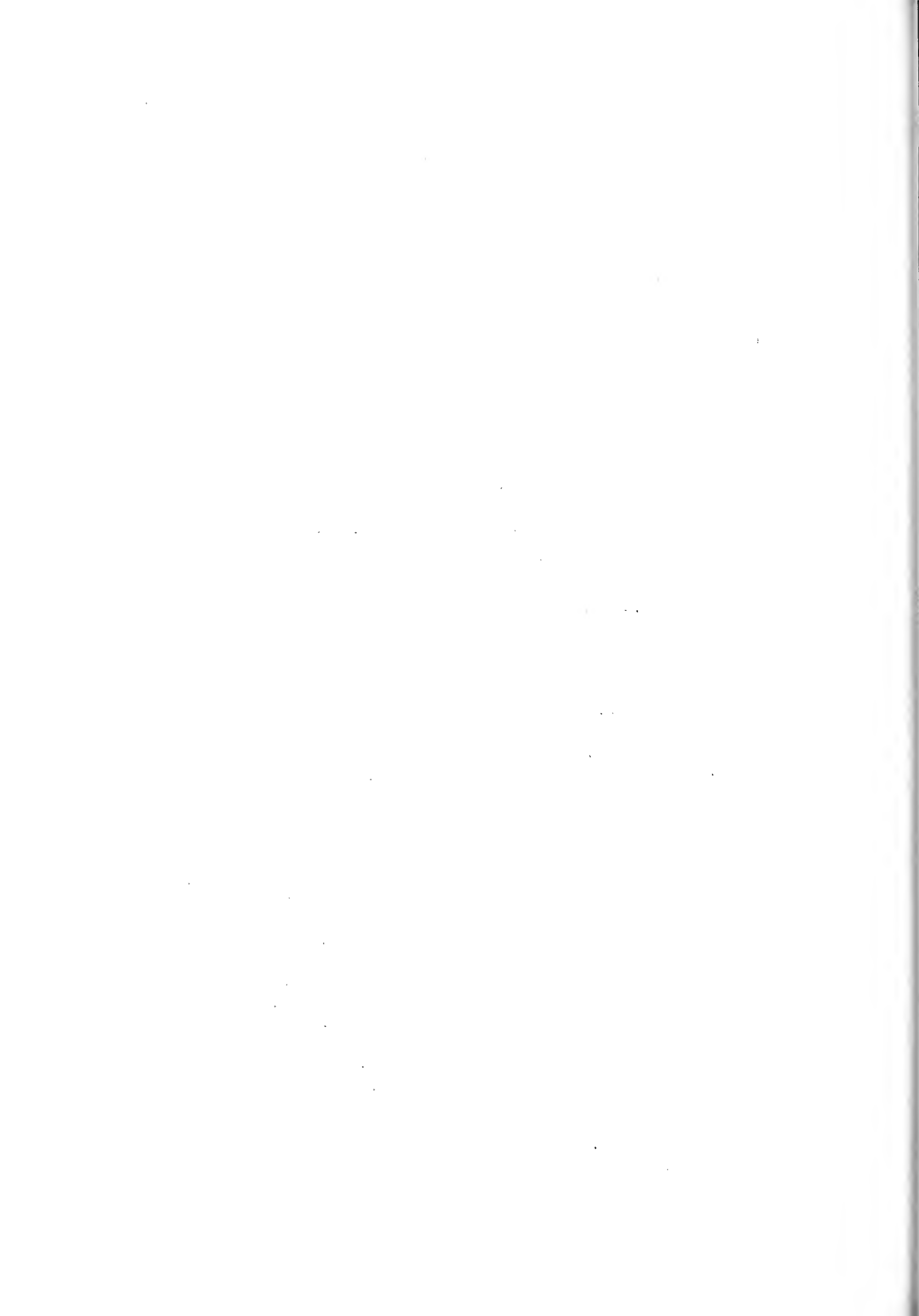



- Dempsey, Russel; Dec. 27, 1870 May 14, 1950  
 " , Rusha Ann; May 11, 1878 Sept. 30, 1950
- Dempsey, Van H.; Oct. 9, 1901 Apr. 30, 1933
- Dempsey, V. M.; Nov. 1, 1834 Jan. 19, 1896
- Derryberry, Catharine; d. Apr. 26, 1869 age 50-1-5 wife of E.D.
- Derryberry, Henderson R.; d. July 28, 1860 son of E. B. & Catharine
- Dockins, Perry; Mar. 15, 1861 Oct. 19, 1908
- Douglass, A. T.; Apr. \_\_?, 1811 May 10, 1850  
 " , Charlie; age 6 mos son of R. H. & R. J.  
 " , Willie; age 6 weeks  
 " , Rebeca J.; Sept. 6, 1831 Apr. 7, 1865 wife of R. H.
- Douglass, Elizabeth; June 12, 1831 Feb. \_\_?, 1899 wife of J. D.
- Douglass, Hattie Argo; Mar. 16, 1866 Aug. 6, 1926  
 " , Thomas J.; July 17, 1859 June 22, 1933
- Douglass, infant; May 14, 1898 May 20, 1898 dau. of T. J. & H.A.
- Douglass, Mammie E.; Sept. 10, 1875 Sept. 7, 1894 dau. of R.H. & M. E.  
 " , R. M.; Feb. 7, 1839 Feb. 12, 1904
- Douglass, William, Apr. 15, 1890 June 15, 1891  
 " , Blanche H.; Apr. 23, 1886 Oct. 4, 1886 dau. of T.J. & H. A.
- Douglass, William L. A.; Apr. 6, 1850 Oct. 10, 1868
- Dunaway, Myrtle E.; Feb. 22, 1888 July 2, 1911  
 " , infant son; b. & d. Oct. 9, 1908  
 " , infant son; b. & d. June 27, 1911
- Duncan, Mary Louise; Nov. 17, 1919 Feb. 17, 1966
- Dunevant, Gustavus; d. July 22, 1890 age 5-7-18 son of J.D. & J.E.
- Earp, J. M.; Jan. 7, 1854 Jan. 25, 1928  
 " , Martha M.; Feb. 10, 1854 Feb. 12, 1910
- Earp, Lillie Mae; Apr. 24, 1881 May 17, 1917
- East, Ruby Jo; Nov. 21, 1906 Jan. 18, 1966
- Edwards, Wm. Marvin; 1907 - 1932
- \*Emory, James Franklin; Dec. 15, 1919 Feb. 5, 1920 son of Theo. & Amanda Stephens Emory



Ezell, Della Mable; June 25, 1908 July 18, 1908 dau of L.L.&B.J.  
 Ezell, Joe Bryant; Feb. 10, 1918 May 25, 1920 son of L.L. & B.J.  
 Ezell, Stella May; June 25, 1908 Oct. 16, 1911 dau. of L.L.&B.J.  
 Eveland, E. G.; Dec. 22, 1899 July 19, 1916 son of G. S. & M.M.  
 Farmer, Earnest; May 24, 1909 Oct. 29, 1961  
 Farmer, Riley; Apr. 1, 1882 July 20, 1930  
 " , Della; Nov. 11, 1883 Sept. 12, 1946  
 Felker, B. S.; 1872 - 1952  
 " , Lucinda; 1880 - 1963  
 Felker, Eliza J.; Feb. 25, 1869 June 2, 1933 wife of J. S.  
 Felker, Fannie; Aug. 7, 1869 Sept. 15, 1946  
 \*Felker, J. S.; July 28, 1859 May 29, 1929 son of Will &  
 Mahalia Jenkins Felker (both b. in Tenn.)  
 Felker, James A.; July 13, 1886 July 19, 1938  
 Felker, Mahaly J.; Jan. 22, 1834 Apr. 25, 1919 wife of W. M.  
 Felker, Nancy Ellen; Oct. 14, 1860 Mar. 25, 1902 wife of J. S.  
 Felker, Thomas M.; Jan. 31, 1866 Oct. 31, 1898 son of W.M.&H.J.  
 Felker, W. D.; Mar. 17, 1864 Aug. 22, 1928  
 \*Felker, Wm. D.; Mar. 17, 1864 Aug. 22, 1928 son of Wm. Felker  
 (b. in Tenn.)  
 Felker, Ella; Mar. 3, 1874 Nov. 1, 1919 wife of W. D.  
 " , Dora; Oct. 23, 1868 Sept. 2, 1900 wife of W. D.  
 Finley, Charles B.; Nov. 27, 1897 Oct. 31, 1923  
 Finley, David Edward; Dec. 3, 1869 Oct. 3, 1944  
 Finley, Jewell Rose; July 8, - 24, 1923 infant of Lee & Irene  
 Finley, Kathrine; Nov. 15, 1935 June 4, 1941 dau. of Lee & Irane  
 Finley, Mary D.; Aug. 31, 1869 Aug. 9, 1934 wife of D. E.  
 Fire, William G.; Oct. 27, 1833 Dec. 2, 1896  
 Fiztuater, George; Apr. 22, 1829 Aug. 22, 1904  
 Ford, C. Connie; Jan. 29, 1896 Sept. 4, 1923 son of J.B.& Nan  
 Ford, Clayton; Jan. 16, 1903 Jan. 31, 1918 son of J.B.& Danie

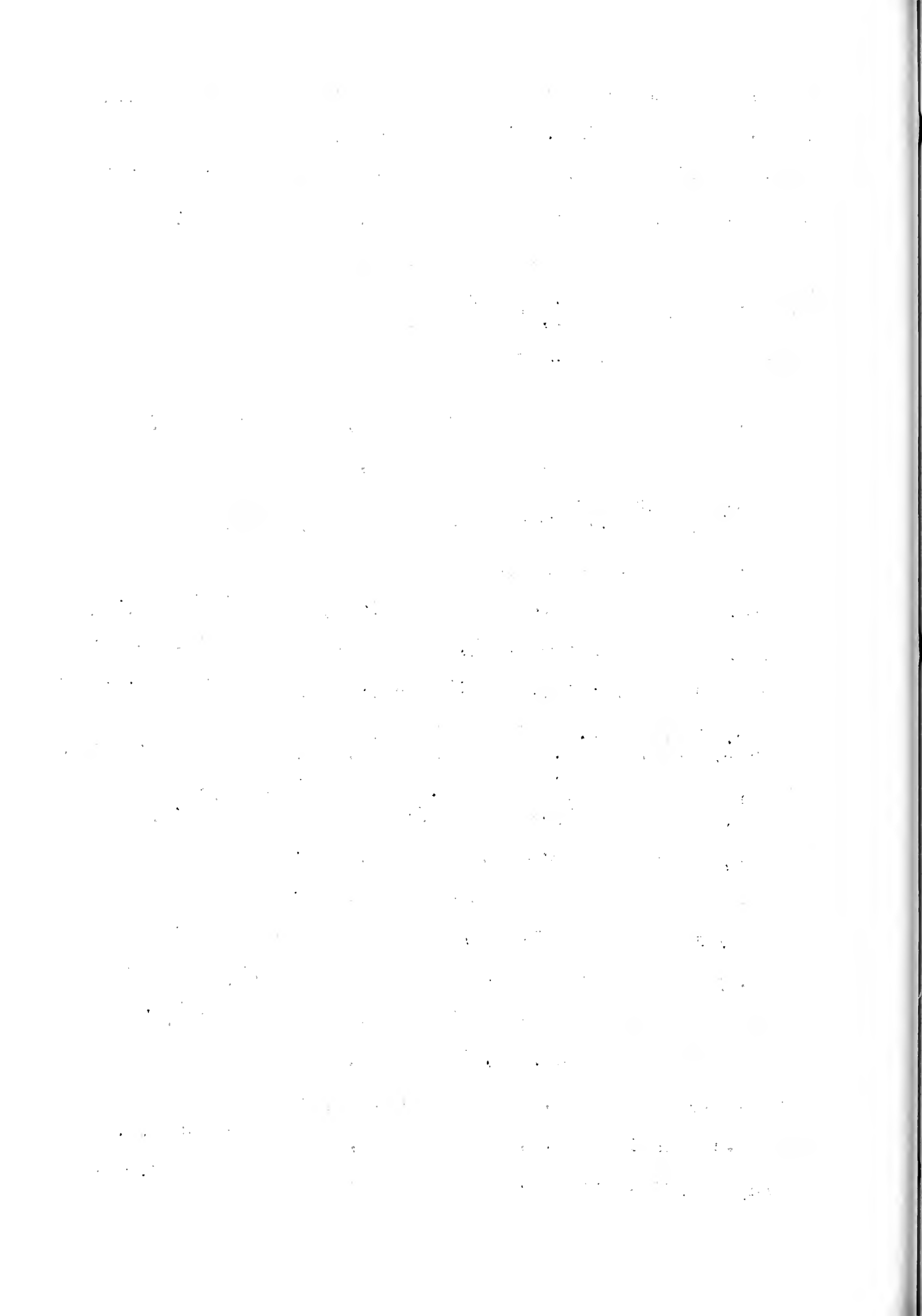

Ford, Danie; Dec. 9, 1868 May 13, 1909 wife of J. B.

Ford, Larry; Jan. 5, 1955 May 3, 1964 son of Doyle & Vivian

\*Ford, J. B. Jr.; d. Mar. 31, 1929 age 7 yrs. son of J. B.

Fortune, W. L.; Nov. 11, 1872 Dec. 17, 1931

Fraizer, Sarah J.; 1865 - 1865 age 0-5-13

Frazor, Francis Jennette; Oct. 21, 1868 Nov. 7, 1910 wife of  
J. M.

French, Algie N.; Nov. 15, 1878 Nov. 20, 1957  
" , Vernie Via; Mar. 11, 1886 Aug. 26, 1962 married Nov. 4,  
1899 - their children are: Elmar, Homer, Pearl, Carl,  
Ruth, Cecil, Wayman, Nadine, Allie, Bill, & Virginia

French, Homer; Aug. 25, 1903 Sept. 1, 1903 son of A.N.& Vernie

Funderburk, Aless; Dec. 13, 1882 Oct. 7, 1913 (Woodman of World)  
(240 Pin Oak Camp)

\*\*Funderburk, Jno.; male, white, age 24 yrs. laborer d. Sept.  
17, 1885 was married - b. at Vincit, Mo.

\*Funderburk, Kirk; d. May 22, 1928

Fulton, Elisha; Jan. 20, 1885 June 9, 1924

Fyoun, William; May 8, 1861 Jan. 13, 1901

Gardner, James Harvey; Feb. 10, 1943 Nov. 3, 1959

Gardner, Oliver I.; Nov. 15, 1895 June 27, 1967  
" , Jewell C.; Feb. 20, 1908 d. \_\_\_\_\_

Gargas, Alvia; Jan. 8, 1871 Jan. 25, 1890 wife of J. W.

Gargas, Andromedia; Jan. 27, 1879 Sept. 6, 1911 wife of J. W.  
(Woodman of World - Caruth Grove Camp 99)

Gargas, Anna Holloway; Feb. 13, 1900 Aug. 16, 1926

Gargas, Easter; July 8, 1845 Mar. 25, 1928 Mother of J. W.  
\*Gargas, Mrs. Easter; July 8, 1845 Mar. 25, 1928 wife of Pete  
dau. of Jno. Baker

Gargas, Jimmy; Oct. \_\_?, 1819 Oct. 8, 1972 son of J. W. & N. O.

Gargas, J. W. "Pete"; Sept. 4, 1869 July 21, 1949

Gargas, Nettie Sanders; Dec. 20, 1888 Aug. 18, 1968

Garrison, Fannye A.; Dec. 27, 1880 June 15, 1911 wife of Herbert

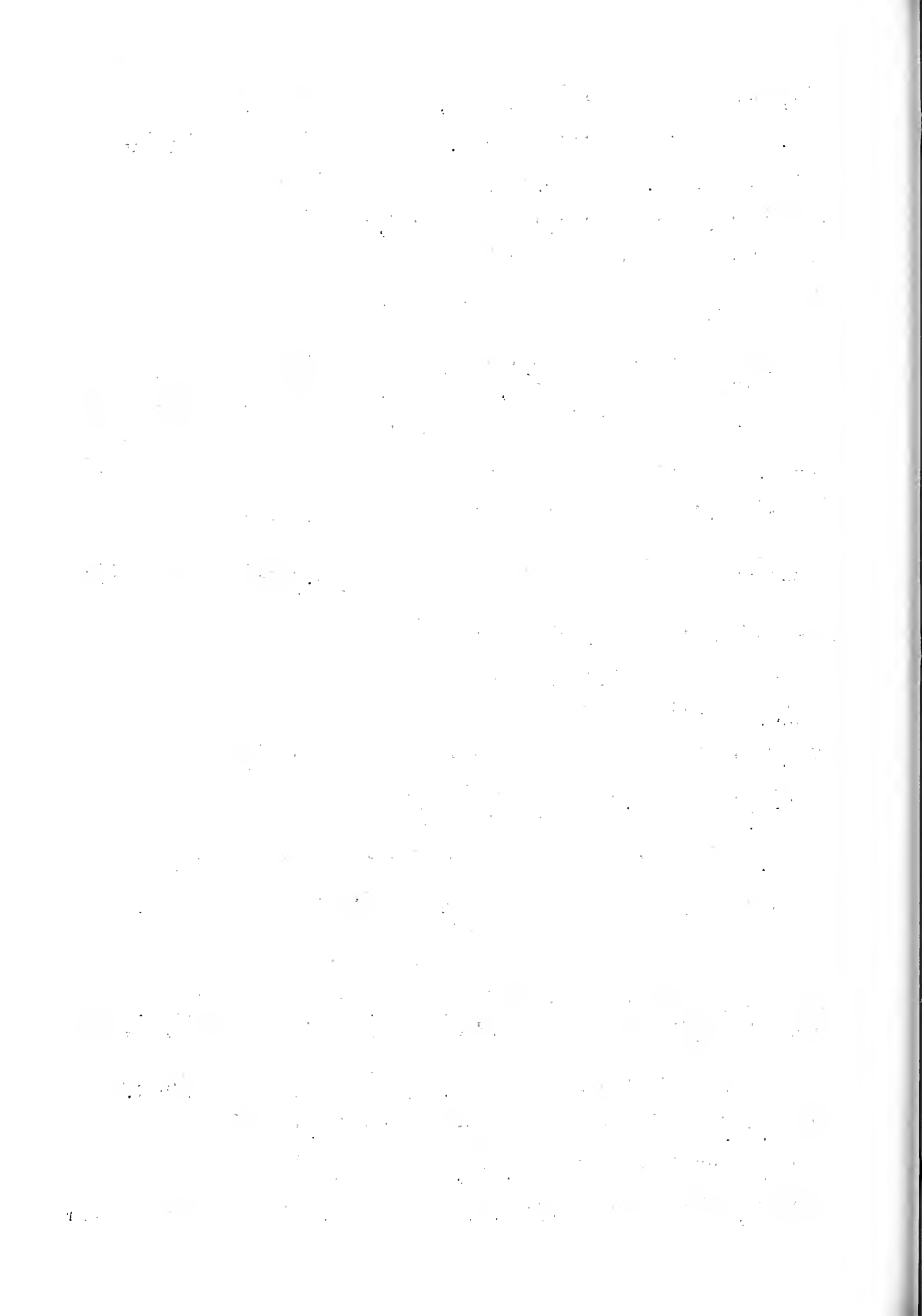

- Getinneger?, Nan; b. 1863 d. Sept. 5, 1868 dau. of M.
- \*\*Gibson, Jefferson; white, male age 47 yrs. farmer, d. Aug. 29, 1883 - married- b. in Ind. resident of state 40yrs.
- \*Glasco, Gennett; d. Nov. 2, 1929 child of John Glasco
- \*Glasglow, John Lee; Mar. 11, 1890 Nov. 21, 1928
- \*Godley, Etta Reece; b. in Marmaduke, Ark. d. Apr. 15, 1928
- Gooch, Lenora J.; May 26, 1866 Nov. 11, 1946
- Gooch, Ollie F.; Aug. 7, 1900 Aug. 11, 1903 dau. of W.P.& L.J.
- Gooch, William P.; Sept. 22, 1856 Feb. 6, 1930
- Grantham, Annie Lee; Mar. 3, 1875 Sept. 11, 1914 wife of J. M.
- Griggs, Charley G.; Feb. 21, 1867 Oct. 16, 1897
- Griffin, Harriet; Dec. 26, 1858 Aug. 2, 1887 wife of W. N.
- Grogan, Douglas Rayburn; 1910 - 1936
- Grogan, Edmund M.; July 22, 1834 Aug. 13, 1903  
" , Nancy C.; May 30, 1831 June 16, 1908 wife of Edmund
- Grogan, Argie G.; Dec. 30, 1872 Oct. 4, 1925
- Grogan, James E.; Oct. 12, 1829 Apr. 12, 1912
- Grugett, A. H.; Nov. 22, 1853 Nov. 8, 1914 (Woodman of World Camp 335)
- Grugett, Alma May; Feb. 17, 1911 July 12, 1912
- Grugett, Hettie; Jan. 9, 1902 Sept. 22, 1903 dau. of R. E. & Z.
- Gulley, Ida Roslee; 1895 - 1905 dau. of Belle Shirley
- Haddon, J. D.; Feb. 27, 1856 Nov. 6, 1902
- Haddon, James Franklin; June 1, 1890 Jan. 8, 1903
- Haggard, Elsie I.; Sept. 23, 1878 Oct. 7, 1879 dau. of J.N.&M.S.
- Hale, Elizabeth; Oct. 14, 1833 d. \_\_\_\_\_ wife of Chas.  
" , Chas.; Feb. 1, 1833 Jan. 11, 1894
- Hale, John C.; Sept. 16, 1878 Apr. 22, 1902 son of T. J. & S.E.
- Hale, John J.; d. Nov. 9, 1873 age 21-1-19 son of Chas. D.
- Hale, John J.; Sept. 20, 1852 Nov. 9, 1873 son of Chas.&Eliz.





- Hale, Mildred Allen; Sept. 3, 1918 Sept. 13, 1922 dau. of W. A.  
& Myrtle  
" , Winfred; July 5, 1918 Dec. 3, 1918
- Hale, Nicolas C.; 1847 - 1921  
" , Mary C.; 1861 - 1955
- Hale, Samuel F.; 1843 - 1935  
\*Hale, Samuel Franklin; b. in Tenn. June 19, 1843 d. May 26,  
1935 son of Robert & Asneath Black (b. in Tenn.) Hale  
Hale, Edward Thomas; Dec. 25, 1912 Oct. 29, 1914
- Hale, Sara; June 9, 1805 Feb. 18, 1888
- \*\*Hale, Sely/Suly; female, white, age 30-6-10 d. Mar. 15, 1885  
married - b. in Hardin Co. Tenn. resident of state 6yrs.
- Hale, Tobeithia M.; May 23, 1885 Aug. 15, 1903 dau. of T.J.&S.E.
- Hamlett, Susan P.; Nov. 16, 1855 Apr. 26, 1897 wife of T.E.
- Hamlin, Adelia; d. Feb. 8, 1970 age 88 yrs.
- Hamlin, Albert J.; 1902 - 1903 son of T. A. & M. D.
- Hamlin, Jerome; Aug. 25, 1848 Apr. 7, 1928  
" , Martha J.; June 10, 1848 June 5, 1917 (his wife)
- Hamlin, Margaret A.; May 15, 1876 Nov. 1, 1918 wife of J. W.
- Hamlin, Ollie J.; 1878 - 1945
- Hamlin, T. A.; Feb. 9, 1874 Aug. 7, 1921  
" , James; d. June 2, 1924  
" , Thomas; Dec. 28, 1925 Dec. 30, 1925
- Hammel, Newton H.; Oct. 6, 1867 - 1935  
" , Sarah E.; Feb. 6, 1869 Apr. 13, 1951
- Hamilton, Joseph F.; d. Sept. 10, 1966 age 67-9-13
- \*\*Hankins, Jno.; male, white, age 14 yrs. d. Sept. 15, 1885  
b. in Ill.
- Hanners, A. L.; Sept. 17, 1847 Oct. 10, 1921
- Hanners, J. E.; Oct. 28, 1873 d. 1899? son of Mary & A. L.
- Hanners, Mary F.; Jan. 18, 1849 Sept. 19, 1901 wife of A. L.
- Hargrove, Elsie R.; May 19, 1909 Feb. 15, 1911 dau. of H.V.&M.R.
- Hargrove, H. V.; Dec. 11, 1873 Feb. 13, 1919 (Woodman of World)
- Harkey, Amanda; Dec. 26, 1849 Sept. 7, 1901 wife of W. O.



Harkey, Daniel; Mar. 25, 1797 June 25, 1858

Harkey, Ella Pearl; Nov. 7,    ? July 9, 1889 dau. of W.O.&M.C.

Harkey, H. W.; b. 1835 d. Apr. 8, 1856

Harkey, Mary A.; Sept. 25, 1801 Mar. 7, 1879 wife of Daniel

Harkey, N. A.; Nov. 22, 1838 May 1, 1856

Harkey, Newton O.; Nov. 22, 18  ? Feb. 2, 1880 age 41-2-10

Harkey, T. N.; Aug. 25, 1860 Sept. 2, 1900

Harris, Claud; Jan. 23, 1907 Feb. 15, 1909 son of J. M. & S. P.

Harris, Delpha J.; Dec. 3, 1895 d.             
     "    , Vander E.; Jan. 8, 1891 June 10, 1962

Harris, Eddie D.; Oct. 19, 1898 June 3, 1900 son of J. M.& S.P.

Harris, Effie May; Mar. 4, 1893 May 28, 1900 dau. of J.M.& S.P.

Harris, Freddie V.; Mar. 21, 1899 May 25, 1900 son of G.C.& R.L.

Harris, Giles H.; Apr. 23, 1896 May 25, 1900 son of J. M. & S.P.

Harris, G. S.; Aug. 1, 1861 Apr. 23, 1919

Harris, infant; b. & d. Oct. 1, 1906 dau. of J. M. & Lula

Harris, Lois; Nov. 2, 1910 July 27, 1912 dau. of C. G.& E. E.

Harris, Mary Elnora; Jan. 9, 1916 Apr.   ?, 1925

Harris, Mary M.; d. June 13, 1905 age 39 yrs. 8 mos. wife of G.S

Harris, Myrtice A.; Oct. 9, 1900 Feb. 24, 1901 dau. of J.M.&S.P.

Harris, Odell; b. 1886 d.Feb. 14, 1929

Harris, Sallie; Oct. 27, 1841 Dec. 26, 1915 wife of Giles C.

Harris, Sallie P.; d. Apr. 1, 1922 age 68 yrs.

Harris, Vera May; Feb. 13, 1906 Feb. 9, 1909 dau. of G.G.& R.L.

Harrison, Noah; Mar. 12, 1881 Mar. 17, 1912 (Woodman of World)

Hart, L. Gib; Jan. 26, 1851 Aug. 10, 1917

Hartie, Corette Annabell; Nov. 8, 1913 Sept. 7, 1917 dau. of  
     Elmer & Amanda

Hartie, Ramonde; Nov. 12, 1924 Jan. 9, 1925 son of Charly & Dove



- Hartle, Billy Lee; Oct. 8, 1931 July 28, 1940 son of Charley & Dora
- Hartle, Charley; Mar. 31, 1897 Feb. 24, 1953  
" , Dora; Aug. 7, 1900 d. \_\_\_\_\_
- Hasting, Raymond; 1909 - 1924  
" , Wendell; 1919 - 1919
- Hatch, Margaret A.; July 1, 1889 Apr. 19, 1955
- Hatch, Harley; Aug. 2, 1887 Feb. 2, 1939
- Hatch, Ronald Earl Sr.; d. Apr. 5, 1968 age 53-0-5
- \*\*Hatton, Harriett; female, white, age 73 yrs. 8 mos. housekeeper:  
d. Dec. 5, 1885 - widow - b. in Ky. resident of state  
20 yrs.
- Harvey, W.; May 1, 1852 Apr. 26, 1899
- Harvey, W. R.; Apr. 14, 1876 Sept. 18, 1900
- Helm, Parmelin M.; Apr. 12, 1811 May 19, 1878  
" , Hettie Mott; d. Aug. 17, 1872 age 72 yrs.
- Helm, William Ed; Mar. 15, 1868 Apr. 23, 1868 son of W.H. & H.A.
- Henson, Alfred; b. in Scioto Co. Ohio Sept. 30, 1843 d. May 17, 1901
- \*\*Hicks, Richard; male, white, age 38 yrs. 11 mos. 5 das.  
farmer, d. Jan. 18, 1884 b. in Ark. resident of state  
12 yrs.
- Hill, J. D.; July 30, 1859 Feb. 17, 1906
- Hill, Sarah G.; Jan. 7, 1891 Apr. 25, 1894 dau. of J. D. & S. L.
- Hillhouse, G. D.; Nov. 8, 1845 Nov. 25, 1908  
" , N. J.; Mar. 12, 1847 Apr. 13, 1896 wife of G. D.
- Hobbs, Dorthy M.; Dec. 27, 1899 June 3, 1900 dau. of J.J. & M.J.
- Hobbs, John R.; Aug. 22, 1874 Dec. 2, 1900
- Hobbs, Lola; Dec. 9, 1879 Dec. 28, 1900
- \*Holloway, Anna J.; b. in Mo. d. Aug. 16, 1926 age 26 yrs.  
dau. of Pete Gargas
- Holloway, Udora; July 1868 Oct. 2, 1929
- Horner, Charles E.; Oct. 7, 1882 Jan. 8, 1884 son of W.B. & M.P.



- Horner, Cecil E.; Feb. 27, 1913 July 15, 1918 son of J.W.& M.E.
- Horner, Henry; 1884 - 1926  
 " , Altha; 1895 - 1926
- Horner, infant; June 22, 1912 July 7, 1917 son of J. W. & M. E.
- Horner, infant; b. & d. Aug. 1, 1910 dau. of H. M. & M. A.
- Hobbs, J. B.; 1862 - 1911
- Horner, J. Walter; Sept. 29, 1876 Sept. 27, 1923
- Horner, Mary E.; Feb. 24, 1891 Apr. 1, 1891 dau. of W. B.& M.P.
- Horner, Minnie E.; Mar. 4, 1886 Aug. 17, 1969
- Horner, Montna; Apr. 28, 1885 Aug. 30, 1891
- Horner, William F.; Sept. 28, 1880 Dec. 25, 1923  
 " , Lue C.; Mar. 8, 1898 Nov. 10, 1970 (Woodman of World)
- Horner, W. M. B.; Feb. 8, 1853 Feb. 11, 1929 (Woodman of World)  
 " , Mahuldia P.; Mar. 4, 1856 June 16, 1941
- Horton, S. H.; 1851 - 1928  
 " , M. E.; 1855 - 1896
- Howard, David Jolly; 1851 - 1935  
 " , Georgia Ann; 1860 - 1932
- Howerton, Mable Marie; Aug. 2, 1910 Aug. 13, 1912 dau. of T. A.  
 & Hattie
- Howerton, Raymond Curtie; June 8, 1908 Aug. 4, 1909 son of T.A.  
 & Hattie
- Howerton, Tony A.; Dec. 15, 1887 May 19, 1929  
 " , Hattie A.; Dec. 29, 1886 July 13, 1963
- Huffman, Henry H.; Apr. 29, 1873 Aug. 6, 1878 son of R.W.& L.E.  
 " , Fred; Nov. 2, 1882 Aug. 9, 1884 son of R. W. & L. E.  
 " , Louisa E.; Aug. 2, 1841 wife of R. W.  
 " , Richard W.; June 2, 1829 Dec. 16, 1896
- \*Hunter, Aaron; May 10, 1886 Mar. 16, 1925 son of J. M. & Ginda  
 Evans Hunter
- Hunter, E. Beve; May 10, 1886 Mar. 16, 1925  
 " , Kiddy; 1874 - 1948 (his wife)
- Hutchens, Alvie; Nov. 29, 1892 Sept. 8, 1906 son of J.S.& M.F.
- Hutchens, Amma A.; Sept. 7, 1835 Nov. 23, 1855 wife of H. N.





- Hutchens, James S.; Nov. 11, 1861 Sept. 31, 1893
- Hutchens, Martha F.; Mar. 16, 1857 Sept. 6, 1906 wife of Jas.
- Ingram, G. B.; June 30, 1833 Oct. 28, 1888  
 " , Nancy A.; Feb. 26, 1834 d. \_\_\_\_\_ wife of G. B.
- Ingram, Jas. P.; July 27, 1856 Oct. 17, 1915
- \*Ingram, infant; d. Jan. 6, 1927 child of Hap & Jane Lane  
 Ingram both b. in Mo.
- Ingram, Joseph; Oct. 18, 1856 Nov. 14, 1895 age 39-0-26
- Ingram, Mary F.; Oct. 31, 1858 Sept. 5, 1865 dau. of Greenberry  
 & Nancy A.
- \*Ingram, Nancy Ann; b. in Ala. May 4, 1856 d. May 10, 1926 dau.  
 of Mamuel & Katie Moore McMi ? (Katie b. in Ala.)
- Ingram, William; July 16, 1882 June 30, 1902
- Isaacs, Andrew; Dec. 20, 1842 Jan. 30, 1904
- Isaac, A. J.; May 7, 1871 Sept. 27, 1903  
 " , Curtice B.; Mar. 19, 1902 Feb. 21, 1904
- Isaacs, Brother; May 1, 1883 June 14, 1885 son of Andrew & Deba
- Isaacs, Cordelia; Feb. 22, 1895 Oct. 29, 1895 dau. of L.J. & C.M.
- Isaacs, Curtice B.; Mar. 19, 1902 Feb. 20, 1904 son of A.J. & C.M.
- Isaacs, Deborah; Dec. 19, 1845 Dec. 7, 1932
- Isaacs, Ellen; Oct. 27, 1867 Sept. 6, 1888 dau. of A. & D.
- Isaacs, Harry L.; & Harold C.; Jan. 4, 1900 & Jan. 20, 1900  
 son's of A. J. & C. M.
- Isaacs, Lilie; Dec. 11, 1886 Aug. 5, 1887 dau. of Andrew & Deba
- Jackson, Francis M.; June 16, 1847 July ?, 1920  
 " , Mary H.; Feb. 7, 1855 Sept. 12, 1914
- Jennings, A. C.; Oct. 28, 1862 Nov. 30, 1886 wife of R. F.
- Johnson, (stone broke top gone) Jan. 21, 1892 Sept. 28, 1892
- Johnson, Frank; Feb. 21, 1890 Mar. 4, 1950  
 " , Jane; Oct. 21, 1892 d. \_\_\_\_\_
- Johnson, Guile; May 8, 1891 July 11, 1891 son of J. & M.

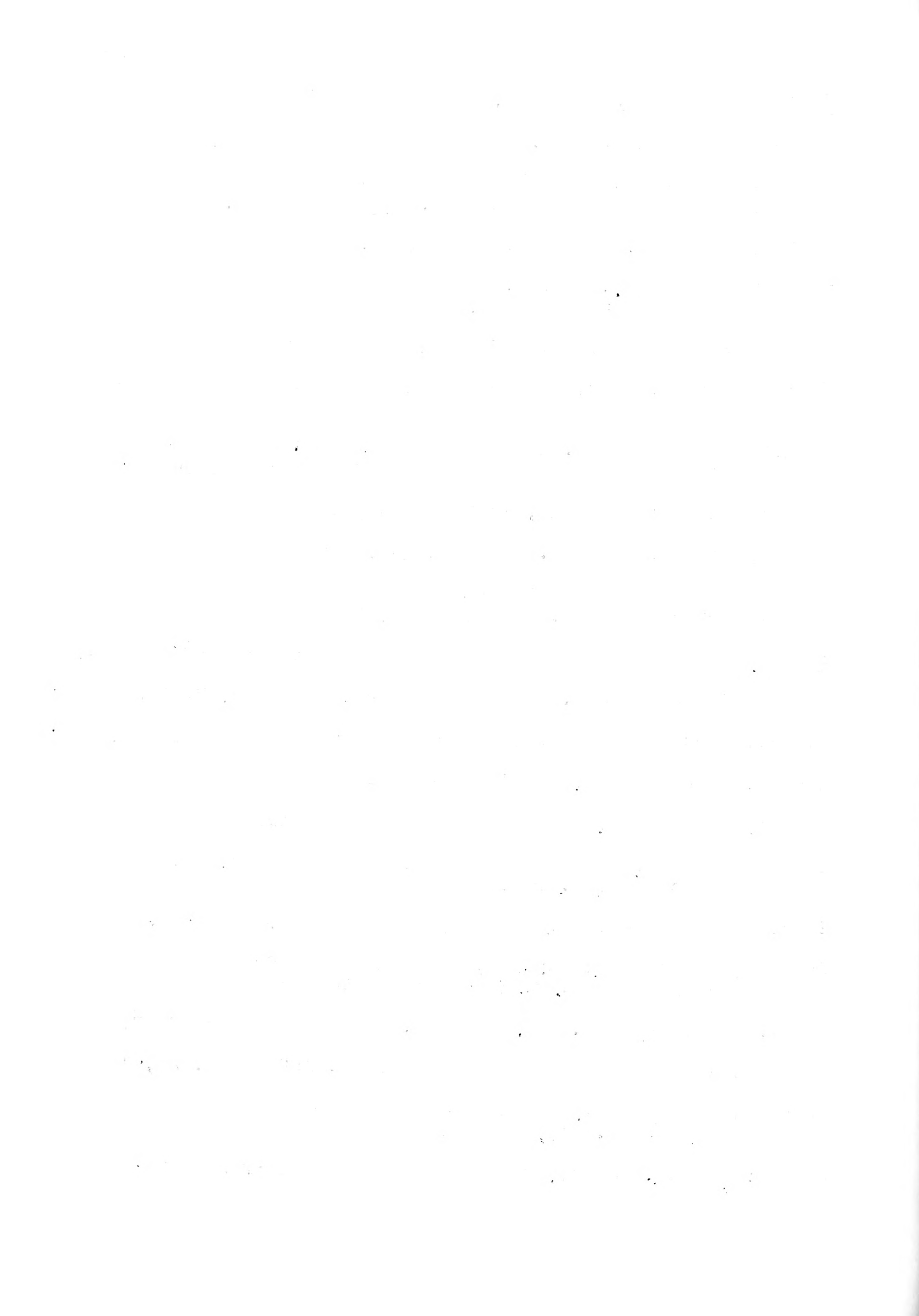

Johnson, James M.; May 23, 1886 Sept. 10, 1944  
 \*Johnson, James Martin; b. in Tenn. May 23, 1886 d. Sept. 10, 1944 husband of Mary Knight Johnson of Octa, Mo.  
 Johnson, Mary; July 18, 1888 Jan. 17, 1960  
 \*Johnson, Mary Knight; b. in Trenton, Tenn. d. Jan. 27, 1960

\*Johnson, Joe W.; Apr. 11, 1883 May 5, 1928 son of Sam M. & Nancy Mizell (b. in Mo.) Johnson (b. in New Albany, Ill.) husband of Ada Johnson

Johnson, John Manley; (no dates)

Johns on, Leroy; June 17, 1897 Aug. 1, 1897

Johnson, Maxie; Nov. 17, 1909 Mar. 8, 1912 dau. of U. & E.

Johnson, Samuel M.; June 30, 1851 Oct. 9, 1919  
 " , Nancy J. Mizell; July 8, 1862 Nov. 6, 1944

Johnson, Willie Jeff; Mar. 8, 1876 Mar. 25, 1917

Jones, B. F.; Aug. 10, 1853 Sept. 30, 1887 age 34-1-20

\*Jones, Carrie B.; b. in Ind. Sept. ?, 1892 d. Feb. 23, 1926 dau. of Mr. Thomas - wife of Glen Jones

Jones, C. T.; Dec. 28, 1818 Mar. 28, 1857

Jones, Edward L.; Feb. 8, 1886 July 14, 1966  
 " , L. Audre; Dec. 6, 1886 d. \_\_\_\_\_ married July 30, 1916

Jones, Emmet; July 5, 1855 Aug. 22, 1888

Jones, Frank; Jan. 31, 1860 July 8, 1923  
 " , Mary; Mar. \_\_?, 1872 d. \_\_\_\_\_ (his wife)

Jones, Glenn; Mar. 20, 1891 Dec. 28, 1945  
 " , J. E.; Apr. 11, 1848 Apr. 15, 1922  
 " , Hettie; Dec. 16, 1853 May 28, 1916 (his wife)  
 " , Turner J.; Apr. 9, 1879 Feb. 11, 1892 son of J. E. & H.W.  
 " , Huldah F.; Jan. 19, 1884 July 20, 1884 dau. of J.E. & H.  
 " , Jamel A.; son of J. E. & Hettie

Jones, G. F.; Dec. 27, 1888 Jan. 25, 1934  
 " , Nancy; Aug. 13, 1891 May 21, 1936

Jones, Grover F.; Jan. 16, 1922 July 8, 1924

Jones, H. G. (Bert); Mar. 25, 1881 Feb. 25, 1959  
 " , Lydia A.; Mar. 25, 1883 May 22, 1941

Jones, Isaiah; d. Sept. 1, 1884 age 60-7-23  
 " , Andaomedia; Sept. 21, 1829 Dec. 1, 1857 wife of Isaiah

Jones, J. C.; d. Mar. 13, 1888 age 11-1-25 dau. of B.F. & N.A.E.

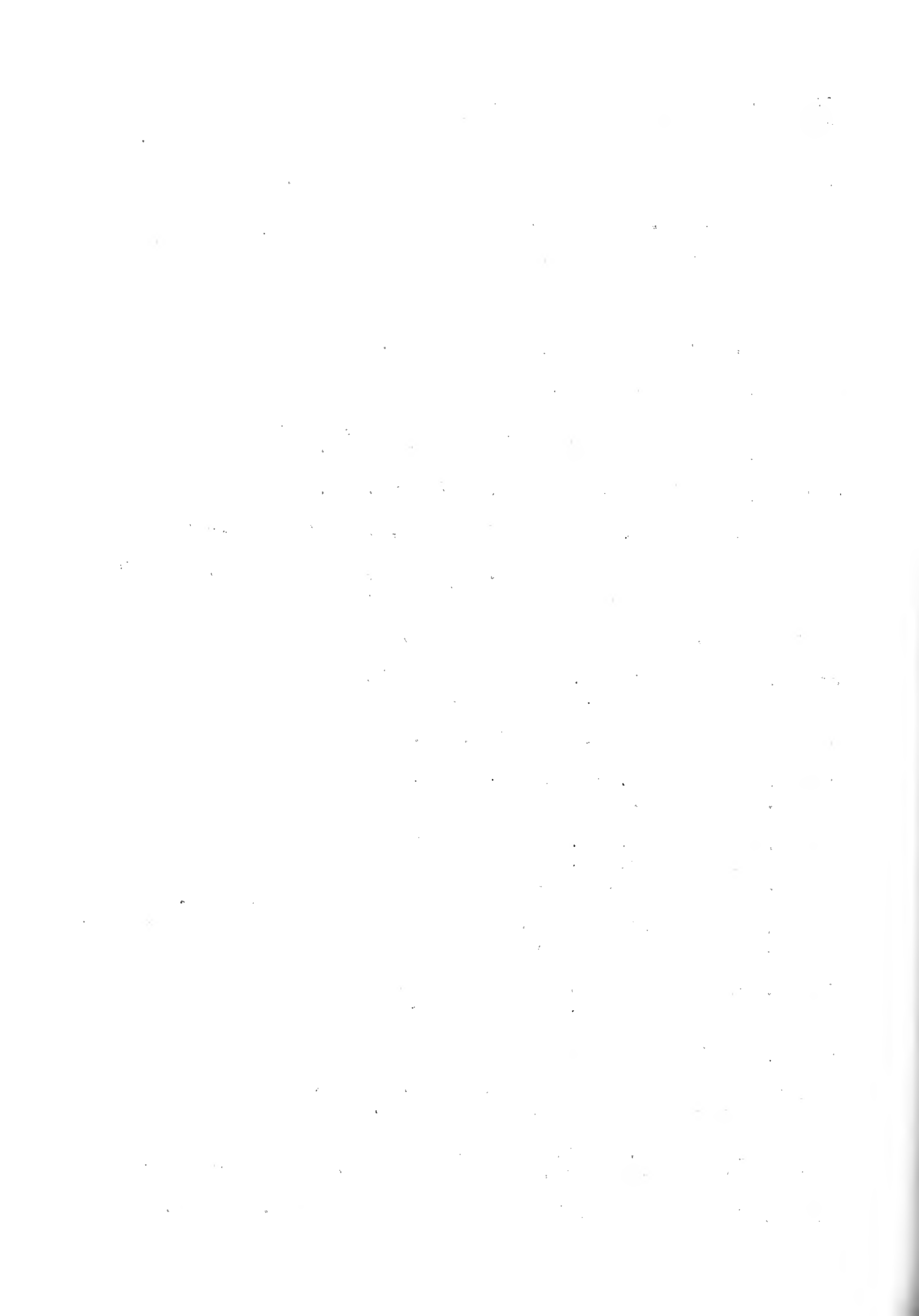

- Jones, Jean Edward; June 18, 1906 Aug. 22, 1912 son of W.E.& Lula M.
- Jones, Kathy Darlene; Mar. 5, 1953 Aug. 13, 1967
- Jones, Lonnie Dee; July 13, 1910 Mar. 29, 1936
- Jones, Madalin B.; May 13, 1809 May 22, 1905 dau. of Lyda
- Jones, Millye Jo; Dec. 21, 1910 Jan. 5, 1912 dau. of C. I. & Myrtle
- Jones, Minnie; Dec. 11, 1878 July 23, 1900  
 " , infant; b.& d. July 5, 1900  
 " , infant; July 5, - Sept. 12, 1900  
 " , J. F.; Feb. 13, 1875 Mar. 11, 1905
- Jones, Nancy A.; Dec. 19, 1853 Oct. 7, 1904 wife of B. F.
- Jones, Sallie A.; 1882 - 1926 wife of J. M.
- Jones, Robert D.; Mar. 27, 1865 Feb. 25, 1943  
 \*Jones, Robert D.; b. in Kennett, Mo. d. Feb. 1943 ordered by W. S. Jones
- Jones, Amanda L.; Jan. 23, 1868 Sept. 2, 1944  
 \*Jones, Mrs. Amanda; b. in Caruth, Mo. Jan. 23, 1868 d. Sept. 2, 1944 dau. of Emile Chailland - widow of Robert D.
- Jones, William Isaiah; Sept. 17, 1873 Oct. 20, 1874 son of B. F. & N. E. A.
- Jones, W. T.; Dec. 7, 1871 Apr. 24, 1915  
 " , Lorenia; Dec. 25, 1912 Feb. 17, 1914  
 " , Hersel; Dec. 29, 1908 Nov. 26, 1911  
 " , Lola; Jan. 14, 1915 Apr. 28, 1915  
 children of W. T. & Ellen Jones
- Jones, W. T.; Mar. 21, 1857 Jan. 19, 1927  
 " , Mary J.; Oct. 21, 1858 July 9, 1887 (his wife)  
 " , Mary L.; Apr. 22, 1879 May 17, 1879 dau. of W. T. & M. J.  
 " , Sarah; July 18, 1886 Oct. 24, 1887 dau. of W. T. & M. J.  
 " , Provy A.; Jan. 28, 1856 May 25, 1891 wife of W. T.  
 " , Willie; Apr. 26, 1891 Aug. 25, 1891 dau. of W. T. & P.A.  
 " , Sarah; Mar. 15, 1861 Oct. 17, 1900 wife of W. T.  
 " , Ellen Finley; June 29, 1879 July 15, 1927 wife of W. T.
- Keating, George W.; Sept. 29, 1887 d.  
 " , Jennie; Sept. 12, 1892 Sept. 8, 1970
- Kennedy, W. D.; Oct. 25, 1868 Oct. 3, 1915 (Woodman of World)
- Killbreth, Elcie May; July 4, 1903 Oct. 1, 1905  
 " , Arthur; Nov. 2, 1885 May 22, 1906
- Killian, Lula Pearl; Feb. 18, 1914 Oct. 11, 1914 dau. of J.P. & Allie

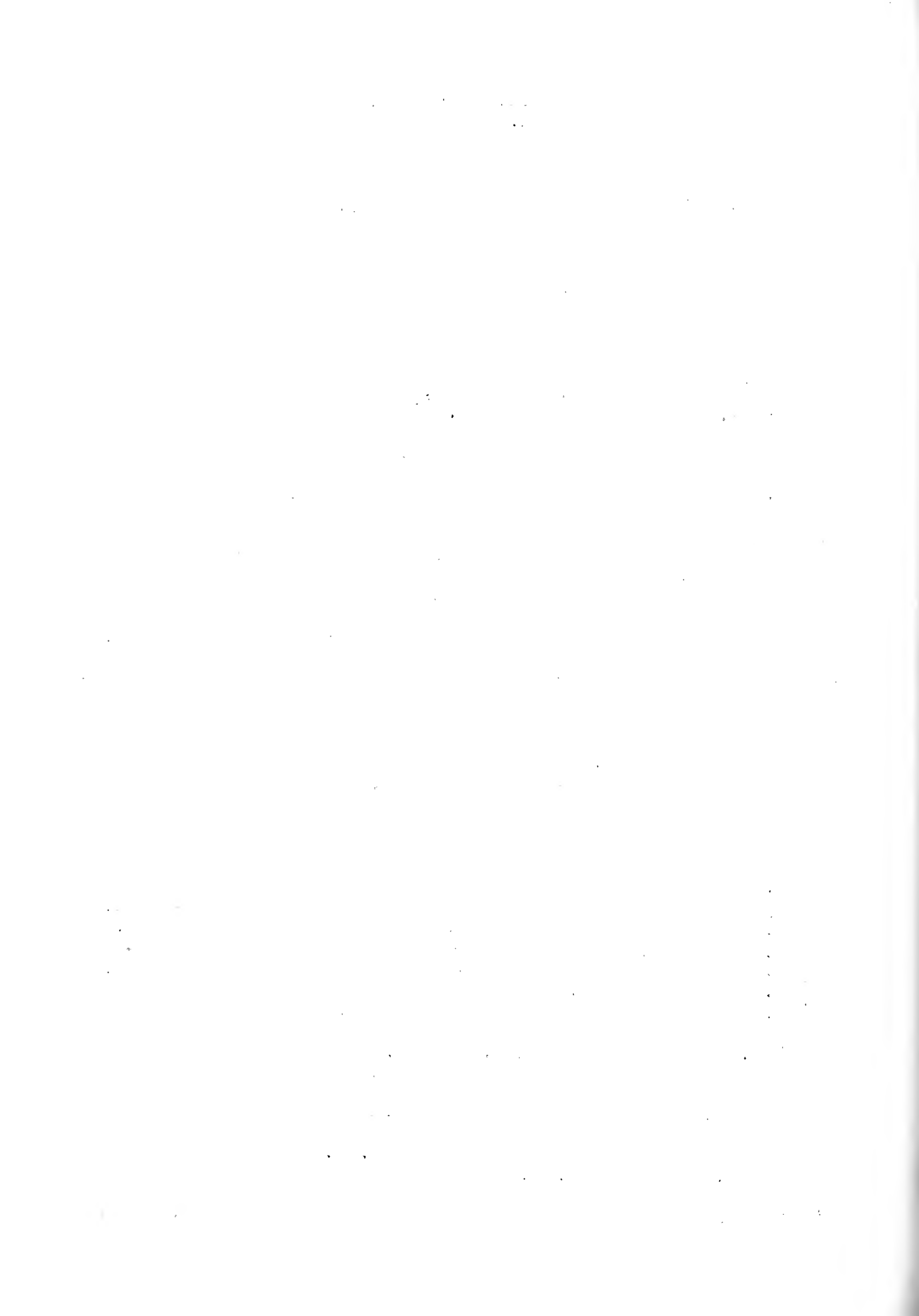

Killiman, J. H.; May 30, 1874 Oct. 13, 1897  
 " , Nancy; Dec. 20, 1840 Dec. 12, 1910 wife of W. B.

Killmer, Rachel; Feb. 28, 1868 Jan. 18, 1902

\*\*Kimbrow, A. M.; female, white, age 48 yrs. farmer, d. Aug. 3,  
 1884 - widow - b. in Tenn. resident of state 33yrs.

Kimbrow, William A.; Dec. 19, 1859 Feb. 12, 1902

Kimbrow, W. P.; Dec. 19, 1889 May 22, 1911

Knight, Hugh M.; Dec. 17, 1853 Jan. 26, 1941  
 " , Mollie; Aug. 27, 1861 Mar. 18, 1934 (his wife)

Knupp, William Leroy; Aug. 27, 1895 (only date)

Kirby, Glenn Elmo; Jan. 8, 1928 Oct. 26, 1935 son of W.E. & Elva

\*Kirby, James Arson; Oct. 1, 1927 Feb. 19, 1928 son of Fred &  
 Josie Beaver Kirby (both b. in Mo.)

Kirby, Larry T.; Oct. 17, 1882 Sept. 23, 1950

Kirby, Sarah C.; Apr. 14, 1882 May 2, 1934

Kirkman, Nella S.; July 28, 1907 Mar. 10, 1945  
 " , Wilma L.; Nov. 12, 1881 Apr. 19, 1960  
 " , John T./F.; July 27, 1881 Feb. 9, 1960

Kirkman, R. L.; 1857 - 1936  
 " , Charles; July 20, 1893 Sept. 28, 1918 son of R. L.

Krick, Nettie M.; 1890 - 1895 age 4-11-5

Lacy, George A.; Sept. 2, 1868 May 25, 1917

Lacy, Hettie F.; Aug. 12, 1895 Sept. 12, 1899 dau. of G.A. & ? .A.

Lacy, J. W.; Oct. 17, 1856 Aug. 13, 1929

Laden, July A.; b.    ?   , 1842 d. June 1, 1902 wife of A. J.

Lawrence, Vesta L.; Nov. 3, 1907 Aug. 23, 1917 dau. of Adam C.  
 & Kattie

Lawson, Elizabeth Jane; 1854 - 1928  
 " , M. W.; Oct. 16, 1845 Aug. 8, 1894

\*\*Leapstrout/Dapstrout, D. Monroe; male, white, age 27 yrs. 10  
 mos. cottonpicker & sporting man - d.  
 Jan. 18, 1884 b. in Cross Co. Ark.

Ledbetter, Wm. J. D.; Sept. 28, 1863 Apr. 22, 1930

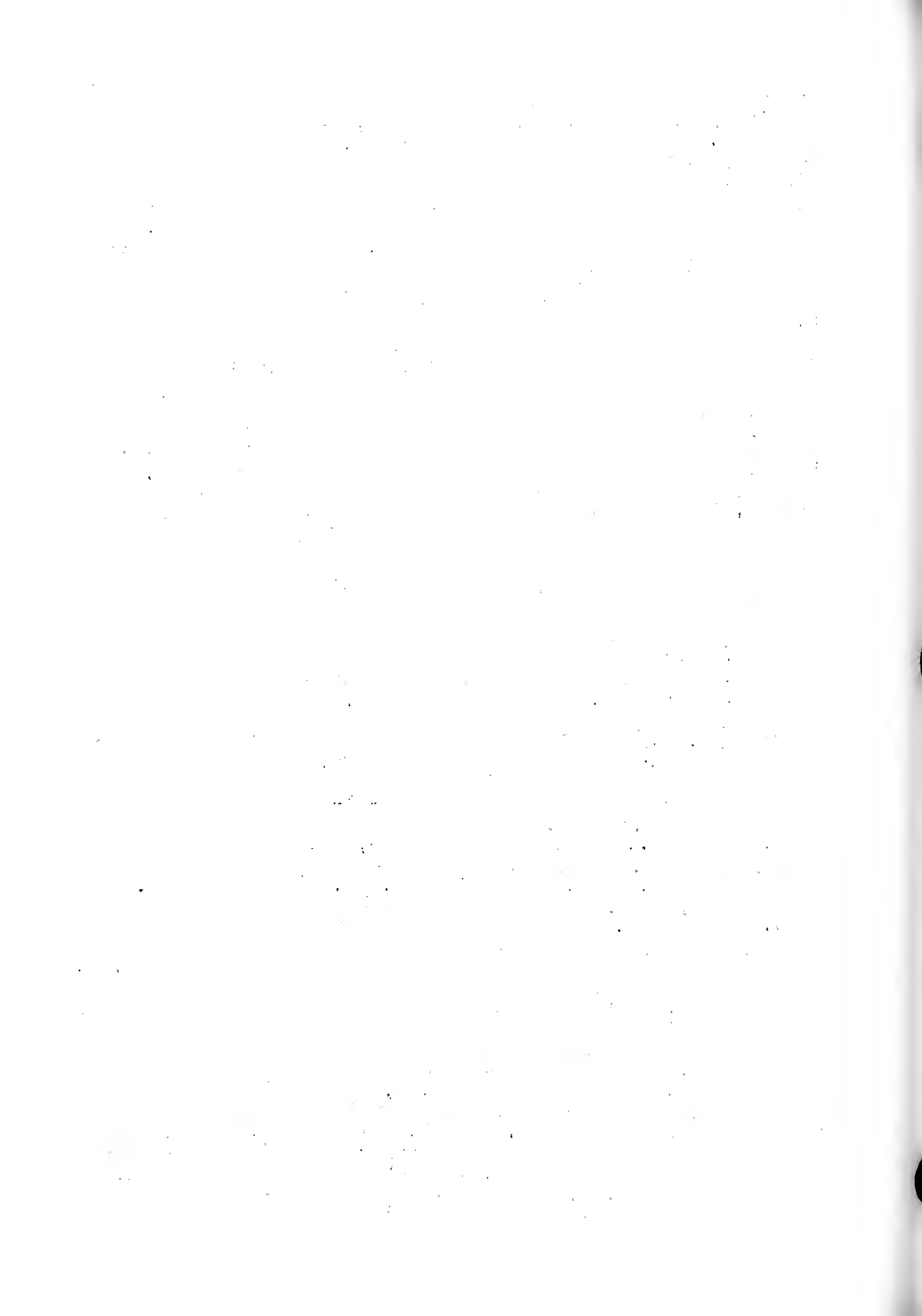



- Leonard, Mary P.; d. Jan. 15, 1850 age 44-10-0 wife of Uriah
- Lock, Mary E.; May 18, 1835 Jan. 18, 1870 wife of H. P.
- \*Lomax, Dorthy May; b. in Arbyrd, Mo. Feb. 9, 1930 d. Mar. 27, 1930 dau. of LeRoy & Elsie Kirby (b. in Caruth, Mo.)  
Lomax (b. in Hornesville, Mo.)
- Long, Bessie M.; Apr. 21, 1892 Oct. 24, 1918
- Lowe, Mark; July 28, 1849 Feb. 25, 1906
- Lowery, Albert J.; Nov. 12, 1890 Jan. 11, 1900 son of J.M.&M.T.
- Lowery, infant; Jan. 11, 1901 Jan. 22, 1901 child of J.M.&M.T.
- Lowery, infant; June 20, 1892 July 2, 1892 son of J. M. & M. T.
- Lowery, J. M.; d. Dec. 14, 1909 age 43 yrs.
- Lyones, Henry; Dec. 9, 1876 Mar. 11, 1901  
" , Jessie; Oct. 25, 1883 Mar. 15, 1901 son's of J.L. & S.A.
- Lyon, Mary Ann; Oct. 16, 1901 Aug. 30, 1905 dau. of W.F. & L.M.
- Lyons, Sarah A.; Nov. 2, 1851 Oct. 13, 1903 dau. of J. L.
- Mahon, C. B. "Buck"; Apr. 15, 1870 Mar. 1, 1961  
" , Mary Anna; Aug. 18, 1886 Jan. 30, 1961 married Dec. 25, 1907
- Marshall, Margret Inez; Feb. 2, 1929 Aug. 16, 1932
- Mathis, James Ernest; Oct. 25, 1890 May 14, 1969 (Georgia PVT. US Army W.W. I)
- Mauldin, Annie L.; Nov. 5, 1891 May 25, 1960
- Mcroy, John H.; Sept. 7, 1871 Sept. 14, 1918 (Woodman of World)
- Mcgee, Erma Ruth; Oct. 21, 1913 July 26, 1921
- Meeter, Laura; May 5, 1875 May 18, 1877 dau. of D.J. & F. C.  
" , Addie; May 22, 1881 Aug. 21, 1882  
" , Lubah?; Feb. 13, 1885 Aug. 15, 1888  
" , D. J.; May 14, 1849 Aug. 6, 1887
- Merideth, Laura Vern; Dec. 23, 1905 Oct. 26, 1908 dau. of W.T. & M. J.
- Merrick, Mildred Dohn; Apr. 7 - Aug. 12, 1919 (baby)
- Merrick, R. F. "Rod"; 1878 - 1955  
" , Rosa B.; 1880 - 1972



- Merrill, Martha V.; Oct. 11, 1912 July 17, 1954
- Midl ?, James F.; Nov. 2, 1895 Jan. 7, 1896 son of W. C. & S.E.
- Miles, John B.; 1863 - 1930
- Miles, W. S.; 1855 - 1916
- Miller, Aquilla; Sept. 14, 1908 Jan. 19, 1927 dau. of J. H.
- Miller, James J.; d. Jan. 15, 1884 age 38-6-27
- Miller, Joseph H.; Aug. 10, 1869 June 18, 1925
- Miller, L. E.; Sept. 29, 1874 Aug. 21, 1897  
" , Lydal; Nov. 9, 1886 Mar. 1, 1900
- Milligan, Oscar E.; Jan. 24, 1888 July 6, 1934  
" , Jewell E.; Aug. 8, 1912 Aug. 14, 1928
- \*Mills, Francis Willma Jean; Apr. 12, 1928 Aug. 21, 1928 dau.  
of Frank & Ethel Newell Mills (both b. in Mo.)
- \*Mitchell, stillborn baby; Nov. 28, 1931 child of C. H. & Virgie  
McKee (b. in Mo.) Mitchell (b. in Tenn.)
- Moore, (stone broke top gone) d. Nov. 17, 1852 aged 10mos. 2das.  
also J. G.; d. Nov. 18, 1852 age about 6 yrs. son of  
James M. & Fanny C.
- Moore, Caludonia; b. Nov. 24, 1879 d. (stone broke) dau. of ?  
M. & Fannie C.
- Moore, Fannie C.; b. in the year of 1823 d. Mar. 15, 1858 wife  
of Jas. M.
- Moore, infant; b. & d. Jan. 2, 1860 dau. of J. M. & E. F.
- Mulherin, Hugh D.; Sept. 17, 1912 June 20, 1913 son of S. D. &  
Radie
- Mulherin, John H.; Oct. 4, 1889 Oct. 26, 1918 (Woodman of World)
- Mulherin, Lottie Harvey; 1890 - 1918
- Mulherin, Samuel D.; Nov. 25, 1885 Oct. 5, 1917 (Woodman of World)
- Mulherin, W. C.; Mar. 31, 1851 Dec. 30, 1917  
" , Susan B. ; July 6, 1858 Apr. 28, 1917 wife of W. C.  
(Woodman of World)
- Muse, Martha J.; May 1, 1833 June 15, 1900
- Muse, Thomas J.; Nov. 20, 1827 Jan. 12, 1890 husband of Martha

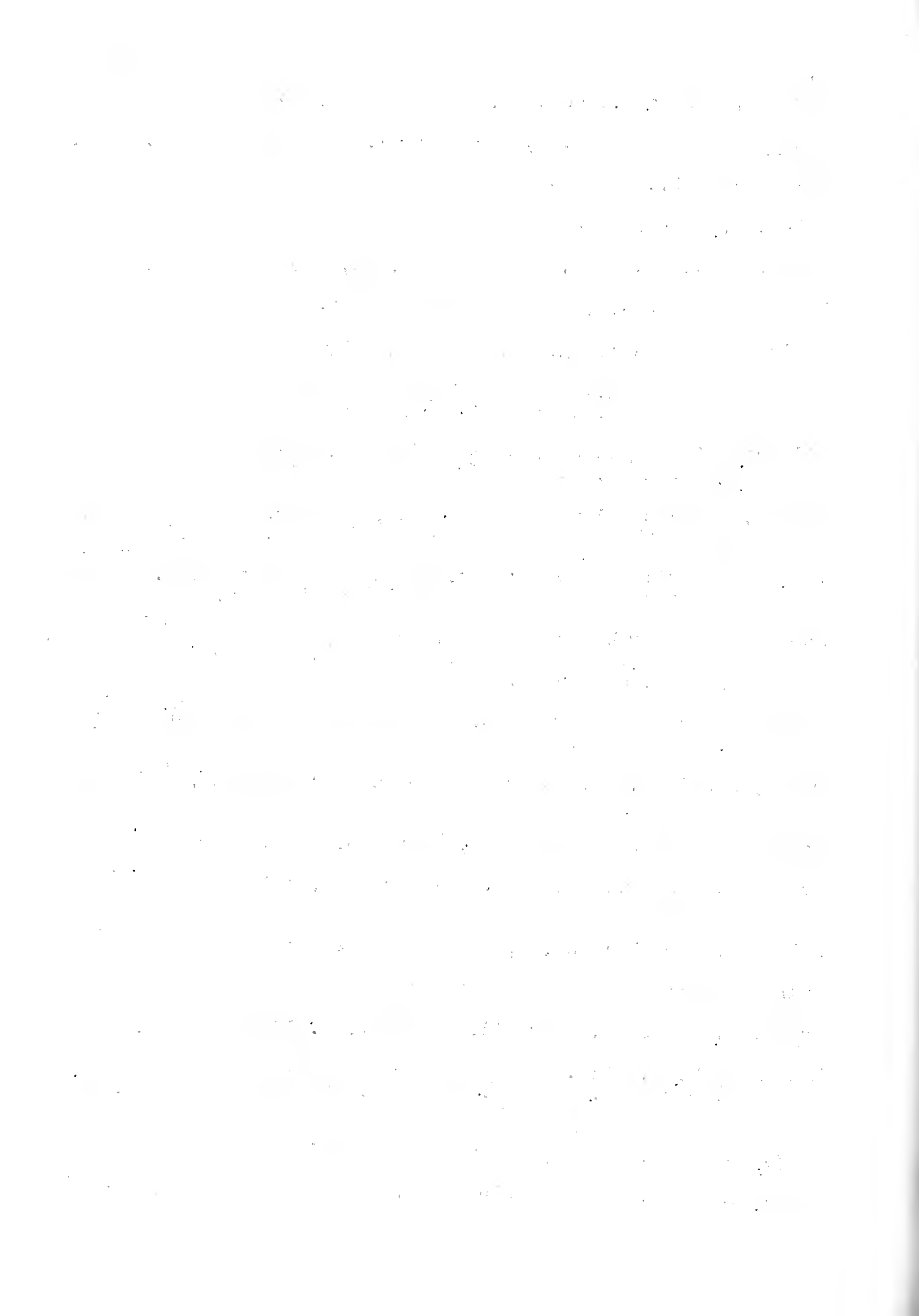

- Myracle, Abraham; Feb. 16, 1804 Dec. 17, 1854
- Myracle, Melvina E.; Mar. 6, 1854 Sept. 22, 1854 dau. of  
Abraham & Nancy
- Myracle, Nancy; d. Oct. 18, 1858 age 32 yrs. wife of John
- Myracle, Willie L.; Aug. 12, 1882 Sept. 22, 1882 son of M.D. &  
B. E.
- McAnally, Dr. James D.; Nov. 2, 1848 Nov. 16, 1889  
" , James D.; Sept. 4, 1883 Aug. 8, 1884 son of J.D. & A.M.
- McCormick, Joseph E.; May 1, 1876 Oct. 4, 1961  
\*McCormick, Joseph Edward; b. in Marquand, Mo. May 1, 1876 d.  
Oct. 4, 1961 son of Joseph Edward & Frances Watson  
McCormick
- McCormick, Effie B.; Mar. 14, 1886 Sept. 9, 1965
- McGee, Lucinda; Feb. 13, 1848 Nov. 26, 1911
- McKee, Elizabeth; Nov. 28, 1846 Jan. 25, 1913 wife of A. H.
- McKee, Malana Estile; Apr. 28, 1885 Feb. 16, 1912 wife of A. E.
- McKee, Wallace H.; Apr. 9, 1908 May 16, 1908 son of Auston &  
Ester
- McMillon, Henry W.; Feb. 22, 1846 Mar. 11, 1898
- \*Napier, Edward; b. in Tenn. Mar. 19, 1846 d. Oct. 2, 1928 son  
of Frank & Laura E. Laften (b. in White Co. Ill.)  
Napier (b. in Tenn.)
- Neely, Robert Earl; Nov. 30, 1936 Oct. 8, 1940 son of Lowell &  
Ruby
- Neely, Bobby Gale; b. & d. Jan. 8, 1936 son of Lowell & Ruby
- Neighbors, Carol; b. & d. Jan. 25, 1941 dau. of Nath & Jewell
- Neighbors, Kinard J.; Apr. 5, 1909 Nov. 26, 1966 (Mo. PVT. 31  
Tech. Sch. Sq. A.A.F. W.W. II)
- Neighbors, N. J.; 1867 - 1934  
" , Hettie; 1869 - 19\_\_
- \*Newell, Billie Wayne; d. Nov. 21, 1930 age 46 yrs. son of L. A.  
& Bertha Nunnally Newell
- Newill, J.T.; July 21, 1920 Jan. 8, 1929 son of C. O. & P. L.
- Nichols, Fidella; Dec. 4, 1875 Oct. 10, 1958
- Nichols, Leonard B.; 1875 - 1960

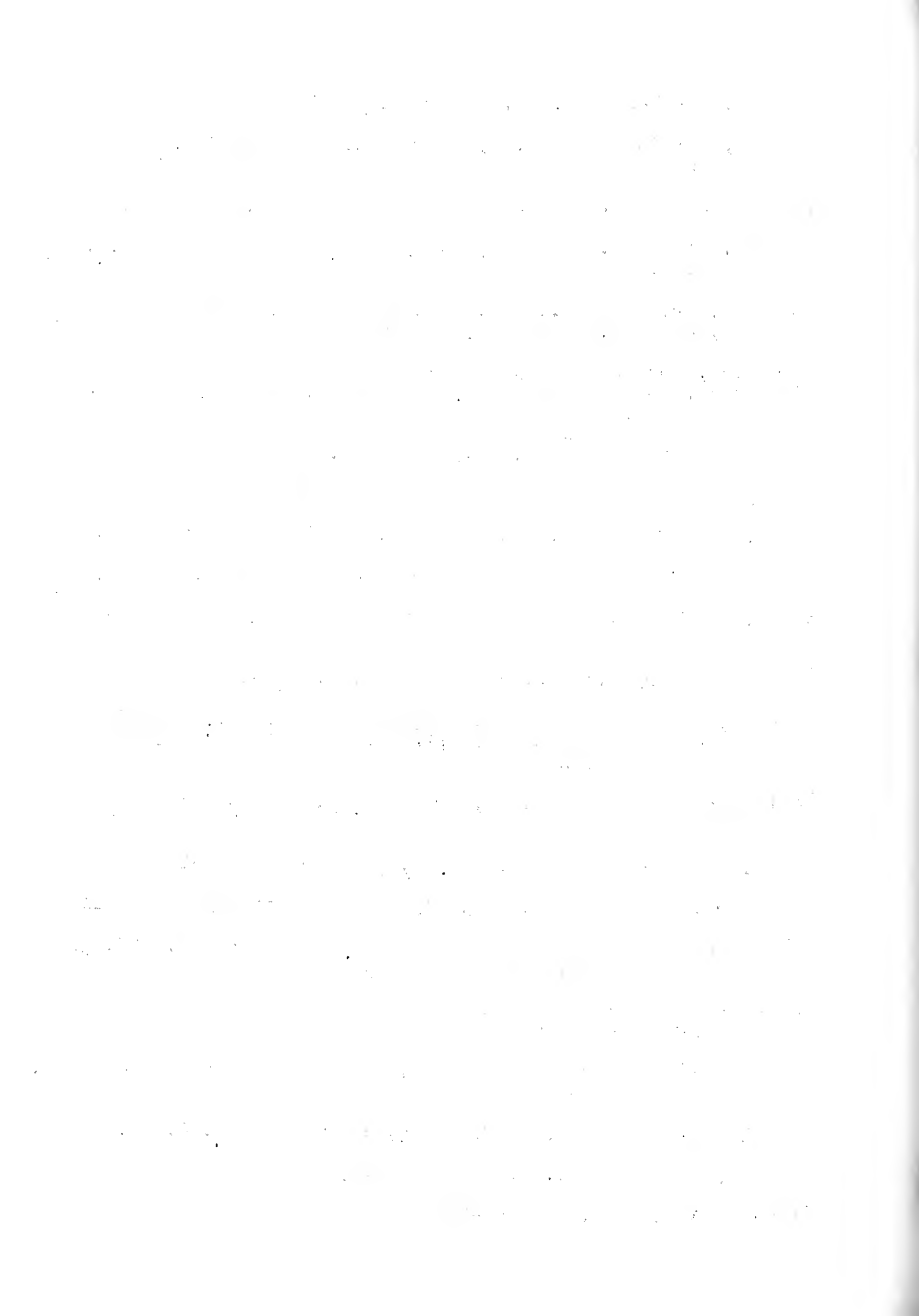

- Norman, John T.; Oct. 16, 1883 d. 1903 son of W. M. & M. A.
- Norman, Mary A.; Jan. 22, 1856 d. 1893 wife of Wm.
- Norman, William; d. Oct. 29, 1884 husband of M. A.
- Oliver, Lucy Belle; d. Jan. 31, 1906 age 7-2-20 dau. of J.W. & Ida
- Palmer, Harry T.; 1890 - 1950
- Pearson, Raymond Alexander; Mar. 22, 1919 June 23, 1920 son of W. M. & Roxie
- Pearson, William A.; Dec. 9, 1899 Apr. 25, 1954 (PVT. Medical Department W. W. I)
- Pelts, Bettie; Aug. 19, 1887 Sept. 19, 1905 mother of Louie, Lona, Rue, & Rayburn
- \*\*Pelts, Callie; female, white, age 15 yrs. - farmers wife - d. Mar. 27, 1884 - married - b. in Kennett, Mo.
- Pelts, Charles, L.; Jan. 3, 1874 Nov. 4, 1928
- \*Pelts, Charles L.; Jan. 2, 1875 Nov. 4, 1928 son of Joseph & Martha L. Baker (b. in Mo.) Pelts (b. in Ind.) husband of Lillin Sanders Pelts
- Pelts, Charles L. Jr.; Nov. 15, 1919 Feb. 28, 1966 (Mo. PFC. Co. 1 194 Glider Inf. W. W. II BSM)
- Pelts, Esther F.; Oct. 26, 1863 Sept. 6, 1875 dau. of J. & M.
- Pelts, Hershel; 1897 - 1913
- Pelts, Joseph E.; July 6, 1870 Oct. 27, 1922
- \*Pelts, infant; d. June 13, 1926 child of L. D. & Vera Tabor (b. in Ark.) Pelts (b. in Mo.)
- Pelts, infant; d. Feb. 12, 1931 dau. of Rayburn & Ella
- Pelts, Joseph; Aug. 23, 1832 Dec. 16, 1900  
" , Martha L.; July 9, 1831 Sept. 14, 1889 (his wife)
- Pelts, Kenneth Paul; Oct. 23, 1940 July 4, 1941
- Pelts, Lillie M.; Apr. 15, 1893 Mar. 7, 1959 wife of Charles L.
- \*Pelts, Lillie Mae; Apr. 15, 1893 Mar. 7, 1959 dau. of John Henry & Nancy Manale Champ Sanders
- Pelts, Louis T.; Feb. 18, 1860 May 14, 1864 son of Joseph & Martha L.
- Pelts, Mae; 1905 - 1927

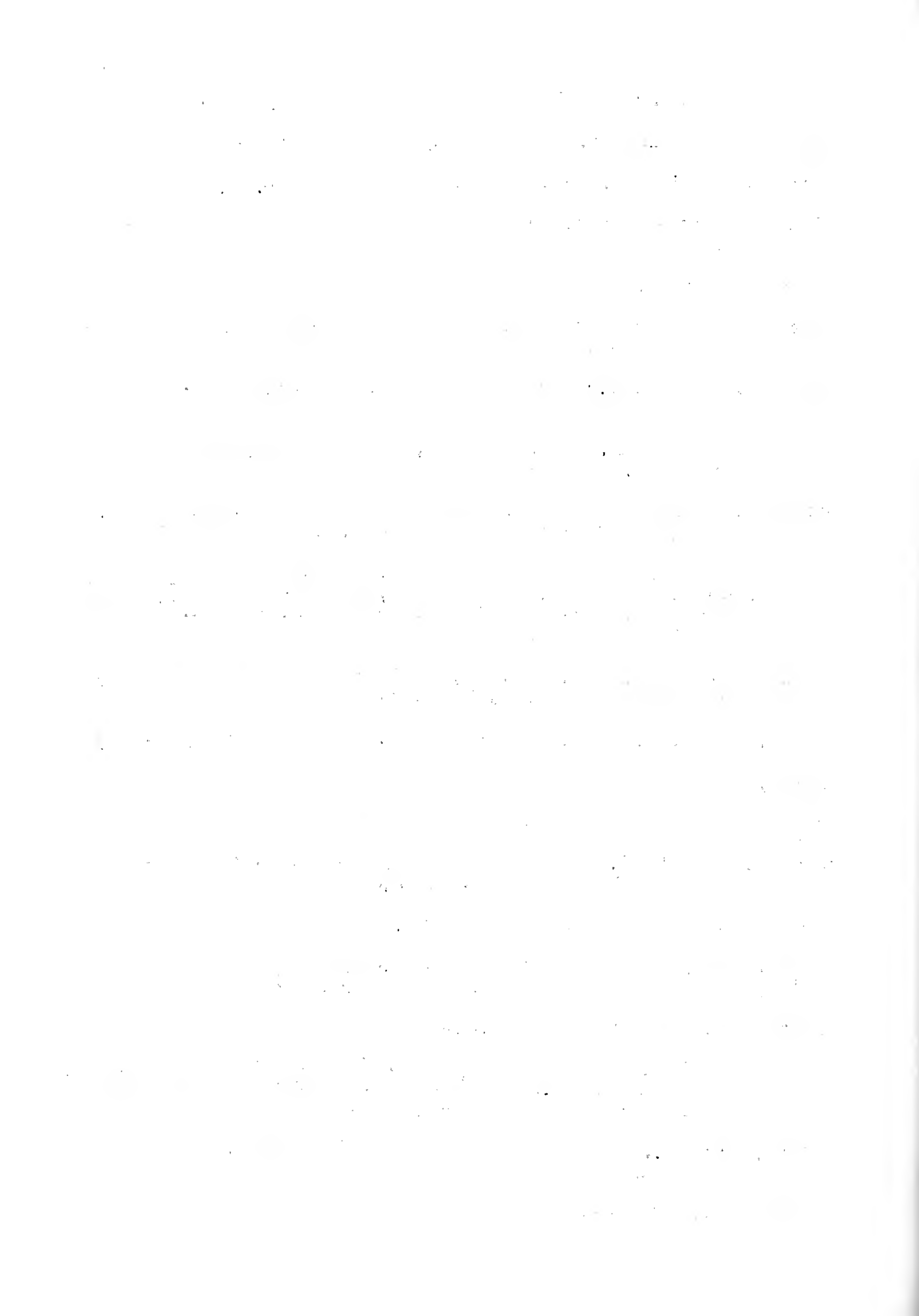



- Pelts, Mary Belle; June 3, 1886 May 19, 1960 mother of Leona, Frank, Ifene, Jones, George, Nettie, & J. E.
- Pelts, Minnie Laura; June 24, 1879 Mar. 5, 1952 wife of Robert A.
- Pelts, Robert A.; May 6, 1866 Mar. 21, 1940  
 " , Minnie A.; 1874 - 1896 wife of Robert  
 " , Ilad; 1894 - 1895  
 " , Kirk; 1903 - 1905
- Pelts, Roy L.; Mar. 25, 1891 Dec. 1, 1958  
 " , Eva; Dec. 10, 1871 Sept. 26, 1915
- Petty, Milland M.; 1882 - 1922
- \*\*Petty, Mary; female, white, age 30 yrs. - farmers wife - d. Dec. 27, 1884 - married - b. in Benton Co. Tenn. - resident of state 20 yrs.
- Phifer, L. J.; d. Apr. 1, 1972 age 79-6-18
- Phillips, Myrtle L.; d. June 24, 1967 age 77-4-27
- Pickard, Ella; Dec. 29, 1867 Oct. 13, 1891 wife of Dr. W. B.
- Pigmon, Edna T.; Mar. 4, 1905 Apr. 17, 1926 dau. of John H. & Gertie
- Pirkins, J. I.; Feb. 28, 1860 Apr. 14, 1909
- Pitts, Billie Gene; July 11, 1924 Sept. 1, 1940
- Pitts, M. B.; June 26, 1856 May 17, 1930  
 " , Alice; Aug. 14, 1867 Jan. 21, 1923
- Pitts, Ramond E.; July 4, 1913 Jan. 27, 1914 son of W. & Margilla
- Pitts, Tom; Feb. 10, 1883 Dec. 28, 1934  
 " , Lydia; Nov. 11, 1874 Aug. 2, 1957
- \*\*Plumley, Henry Houston; male, white, age 20-6-20 - laborer - d. Jan. 2, 1885 at 9 P.M. - single - b. in Tenn. - resident of state 6 yrs.
- Plumlee, Robert; Dec. 16, 1861 Mar. 18, 1898 age 36-3-2
- Pool, Albert; Feb. 11, 1886 Dec. 27, 1901 son of G. W. & F. A.
- Pool, Baxter; Jan. 8, 1865 May 20, 1887 age 18-4-12 son of G.W. & M. L.
- Pool, Bertie M.; Apr. 8, 1893 July 23, 1893 dau. of E. D. & H. J.
- Pool, Elizabeth; Feb. 4, 1849 July 11, 1889 wife of J. B.

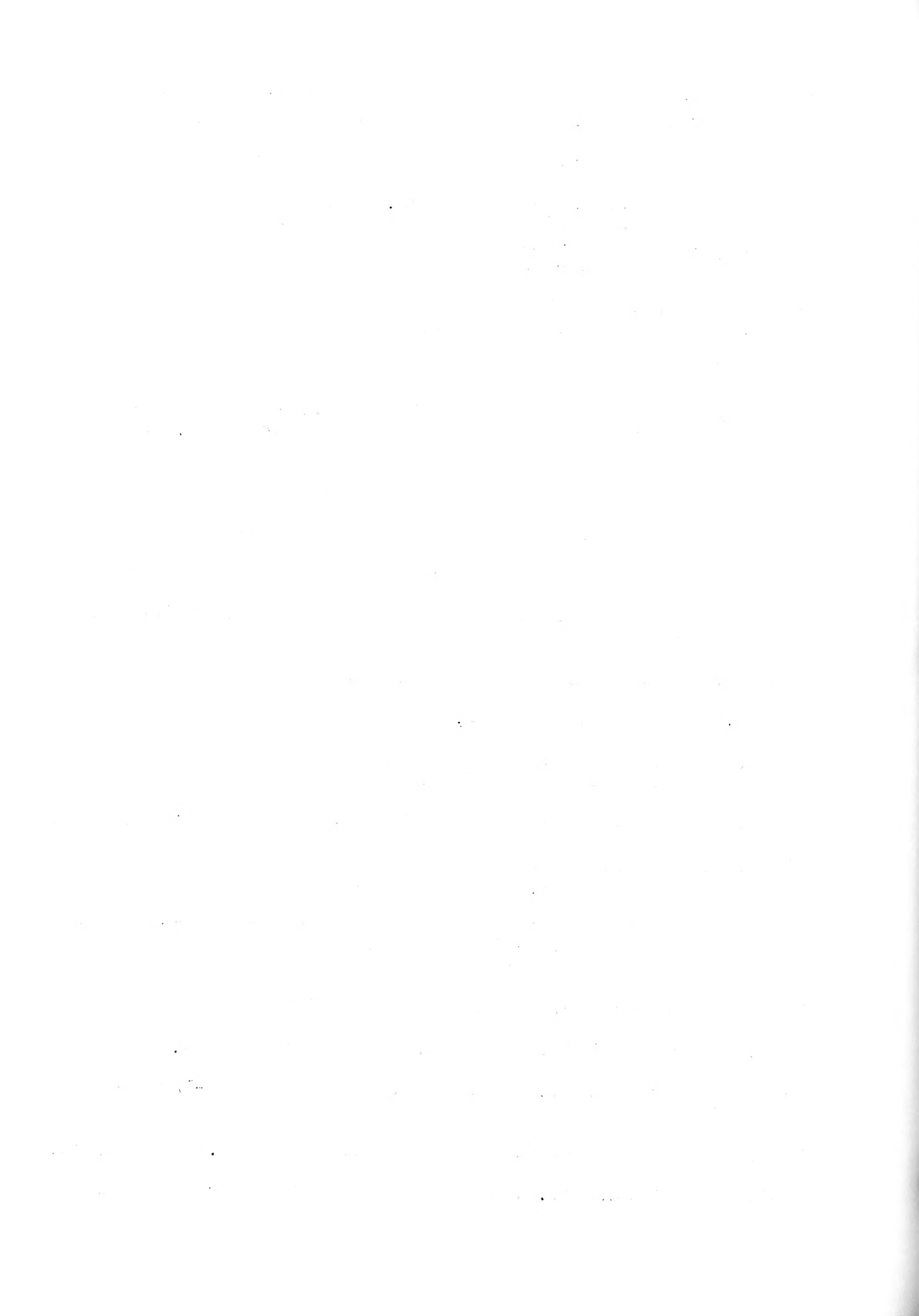

Pool, Ella J.; Feb. 10, 1853 Nov. 17, 1881 wife of J. A.

\*\*Pool, Flore E.; female, white, age 2-9-28 d. July 3, 1884

Pool, Francis; Jan. 19, 1850 Feb. 18, 1896 wife of G. W.

Pool, G. W.; Apr. 18, 1840 Dec. 17, 1910  
 " , Sarah A.; July 12, 1861 July 23, 1923 (his wife)

Pool, G. W.; Nov. 27, 1834 July 25, 1884

Pool, Hattie L.; Dec. 29, 1898 Jan. 8, 1899 dau. of E. J. & D. M.

Pool, Hettie J.; Nov. 3, 1872 June 11, 1912 (Woodman of World)

Pool, infant; b. & d. Aug. 20, 1910 dau. of W. D. & H.

Pool, James A.; Oct. 28, 1847 Apr. 25, 1922

Pool, Lenard L.; May 30, 1880 Feb. 24, 1883 son of G. W. & F. A.

Pool, Martha G.; June 30, 1873 Feb. 19, 1891 dau. of G. W. & F. A.

Pound, Gella A.; Aug. 26, 1817 Apr. 1, 1855 wife of James M.

Pound, Jas. M.; Oct. 5, 1813 Jan. 15, 1886 age 52-3-10

Ponds, Mary Maybell; Mar. 23, 1889 June 20, 1915 wife of J. C.

Ponds, Rebecca; Sept. 26, 1834 July 29, 1909 wife of Jack

Prewett, D. J.; Apr. 21, 1885 Dec. 4, 1885 dau. of J. W. & N. A.

Prewett, James B.; d. Oct. 24, 1882 age 22-8-23

Prewett, James M.; Nov. 3, 1886 Sept. 26, 1887 son of J. W. & N. A.

Prewett, J. W.; Sept. 16, 1851 Feb. 27, 1891 age 44-5-11

Prewett, Magnolia; Dec. 2, 1895 Apr. 2, 1899 dau. of J. W. & N. A.

Prewett, Mary J.; Mar. 7, 1829 Nov. 12, 1897 wife of W.

Prewett, William H. M.D.; d. May 26, 1886 age 21-8-18

Prewett, Wm.; Jan. 18, 1827 Mar. 30, 1891

Price, Ernest; July 1, 1894 Oct. 16, 1902 son of W. C. & L. L.

Priest, Rebeca; Jan. 29, 1836 Dec. 6, 1902

Prince, A. C.; Aug. 20, 1900 Apr. 17, 1930

\*Prince, A. C.; Aug. 20, 1900 Apr. 17, 1930 son of F. A. & Nettie  
 Jordan (b. in Ark.) Prince (b. in Ill.)

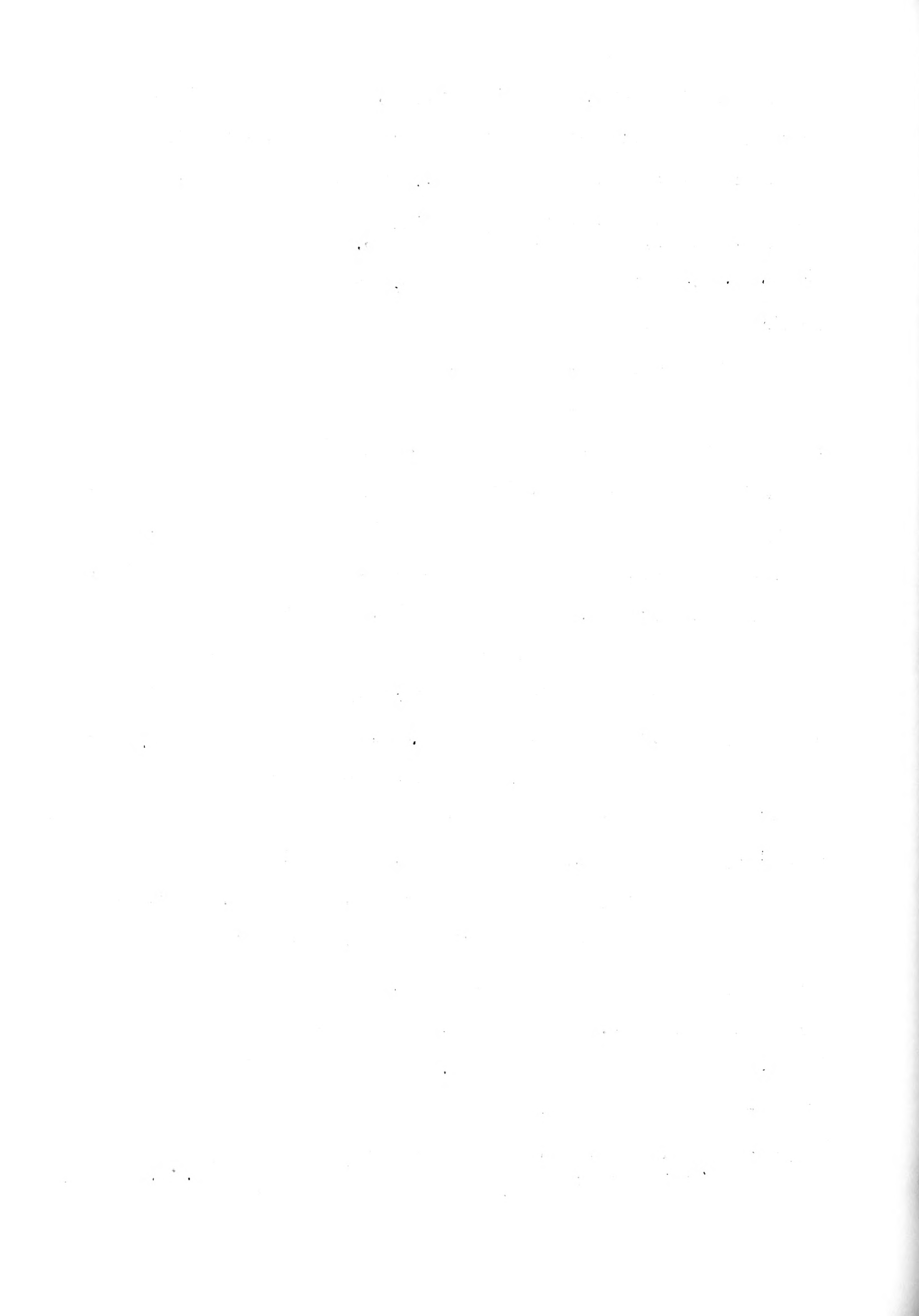

Prince, Ernest D.; Jan. 9, 1904 Oct. 22, 1919 son of F. A. & N.E.

Prince, F. A.; May 15, 1868 Oct. 23, 1905 (Woodman of World  
Caruth camp 335)

\*Pugh, Lela Harn; July 21, 1906 Aug. 22, 1925 dau. of J. M. &  
Myrtle Lone Harn (both b. in Mo.)

Ragsdale, Curtis A.; Nov. 24, 1903 Feb. 19, 1905 son of W.A. & M.A

Ragsdale, Kittie; Dec. 23, 1897 Mar. 21, 1902 dau. of W.A. & J.S.

Ragsdale, Wm. A.; 1864 - 1932  
" , Lou; 1872 - \_\_\_\_\_

Ray, D. M.; 1851 - 1899  
" , Irena; 1858 - 1934 (his wife)

Ray, Larena; June 19, 1901 June 28, 1905 dau. of C. E. & L. M.

Ray, George W. 1859 - 1907  
" , Francis B.; 1869 - 1936

Ray, Robert J.; 1866 - 1931

Ray, Ruth J.; Feb. 5, 1908 Apr. 6, 1914 dau. of R.J. & Alberta

Read, Melvin Wesley; July 8, 1906 July 30, 1932 (son)  
" , Julia A.; Aug. 17, 1867 Oct. 11, 1940 (mother)

Renard, Margie Lea; Oct. 26, 1920 Oct. 10, 1921 dau. of H.I. & L.M

Reynolds, John W.; Oct. 5, 1879 Nov. 26, 1968  
" , Belle; Jan. 26, 1883 Nov. 29, 1945

Rhea, William; d. June 23, 1891 age 66-0-28  
" , Rice; d. Mar. 23, 1889 age 21-2-10

Rhodes, W. J.; Feb. 8, 1884 July 15, 1926  
" , Cora; Aug. 18, 1884 d. \_\_\_\_\_

\*\*Rice, Guy; male, white, age 0-1-17 d. Jan. 17, 1884

Richardson, Robert S.; Sept. 27, 1888 Oct. 2, 1888 son of G.W.  
& Susie

\*Richie, Alvin Joseph; b. in Ark. d. Feb. 26, 1927 age 48 yrs.  
son of John & Adlord Kelly Richie (both b. in Tenn.)

Roberts, infant; Sept. 30, 1865 Oct. 19, 1865 son of Richard &  
Thiller? Ann

Robert, Jones C.; Sept. 2, 1837 June 19, 1874

Roberts, Wm. V.; Aug. 1, 1829 Apr. 1, 1878

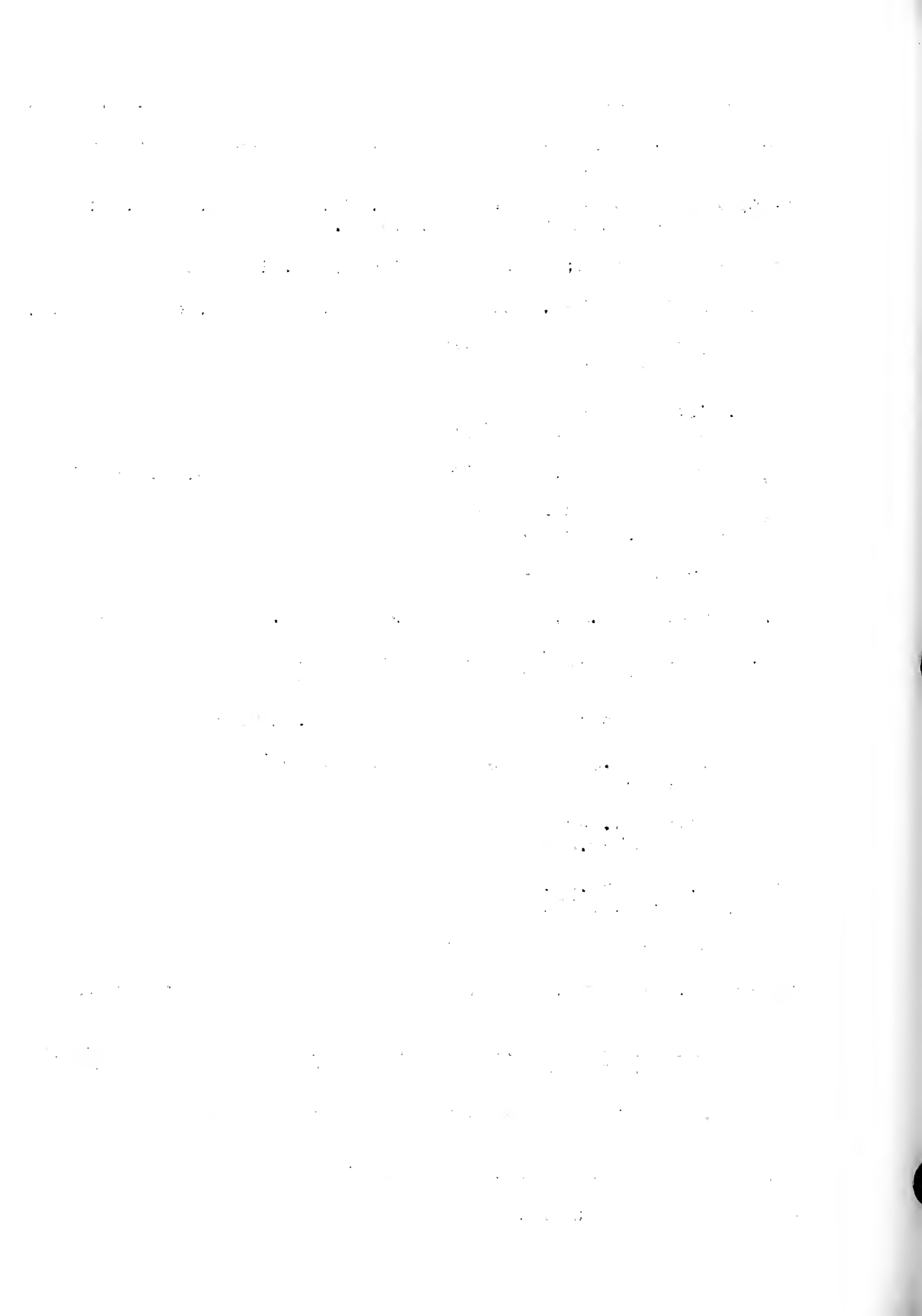

Robinson, J. G.; d. Feb. 4, 1888 age 38-1-26

Rogers, James W.; Feb. 24, 1920 May 9, 1950

\*Rogers, James William; b. in Mo. Feb. 4, 1920 May 9, 1950 age  
31 yrs. son of Ray & Pearl Irene Smedley Rogers

Rogers, Paul; Oct. 2, 1903 Apr. 28, 1910 son of W. W. & M. S.

Rogers, Ray A.; Jan. 4, 1893 June 19, 1959

" , Pearl I.; May 12, 1901 d. \_\_\_\_\_

Romine, (top of stone gone); d. Aug. 22, 1872 age 9-1-20 dau.  
of J. L. & M. A.

Romine, John B.; May 10, 1868 Oct. 26, 1875 son of ?. L. & A. M.

Romine, J. L.; Sept. 17, 1827 Sept. 11, 1875

Romines, Margarettee; Nov. 11, 1855 May 12, 1928

Romines, Margaret A.; Apr. 27, 1830 July 27, 1902 wife of John L

Romines, Reuben C.; Nov. 25, 1893 Aug. 29, 1894 son of W.R.&L.J.

Romines, W. R.; Aug. 2, 1870 May 1, 1901

Ross, Cordelia; Apr. 14, 1887 June 11, 1926

\*Ross, Delia; Apr. 14, 1887 June 12, 1926 dau. of D. E. & Molly  
Nelson (b. in Ark.) Finley (b. in Mo.)

Ross, Mary A.; Nov. 10, 1848 June 24, 1917

Ross, Melvina P.; June 11, 1898 Apr. 21, 1900 dau. of J.H.& M.E.

Rubins, Laura B.; July 8, 1890 July 27, 1894 dau. of J. & M. L.

Sanders, Nannie P.; 1868 - 1941

Seagraves, Myrtle; d. Feb. 21, 1970 age 63-6-19

Seymore, James; 1884 - 1969

Seymore, Monta; 1889 - 1929

\*Seymore, Mrs. Montie Pelts; Mar. 9, 1889 June 5, 1929 dau. of  
Jim & Mary Wildins (b. in Tenn.) Pelts

Shearer, Brice E.; 1924 - 1963

" , Ruby W.; 1925 - \_\_\_\_\_

Shirley, Jack; 1856 - 1928

" , Belle; 1872 - \_\_\_\_\_

Short, Malise A.; Jan. 8, 1862 Nov. 17, 1896 wife of A. H.

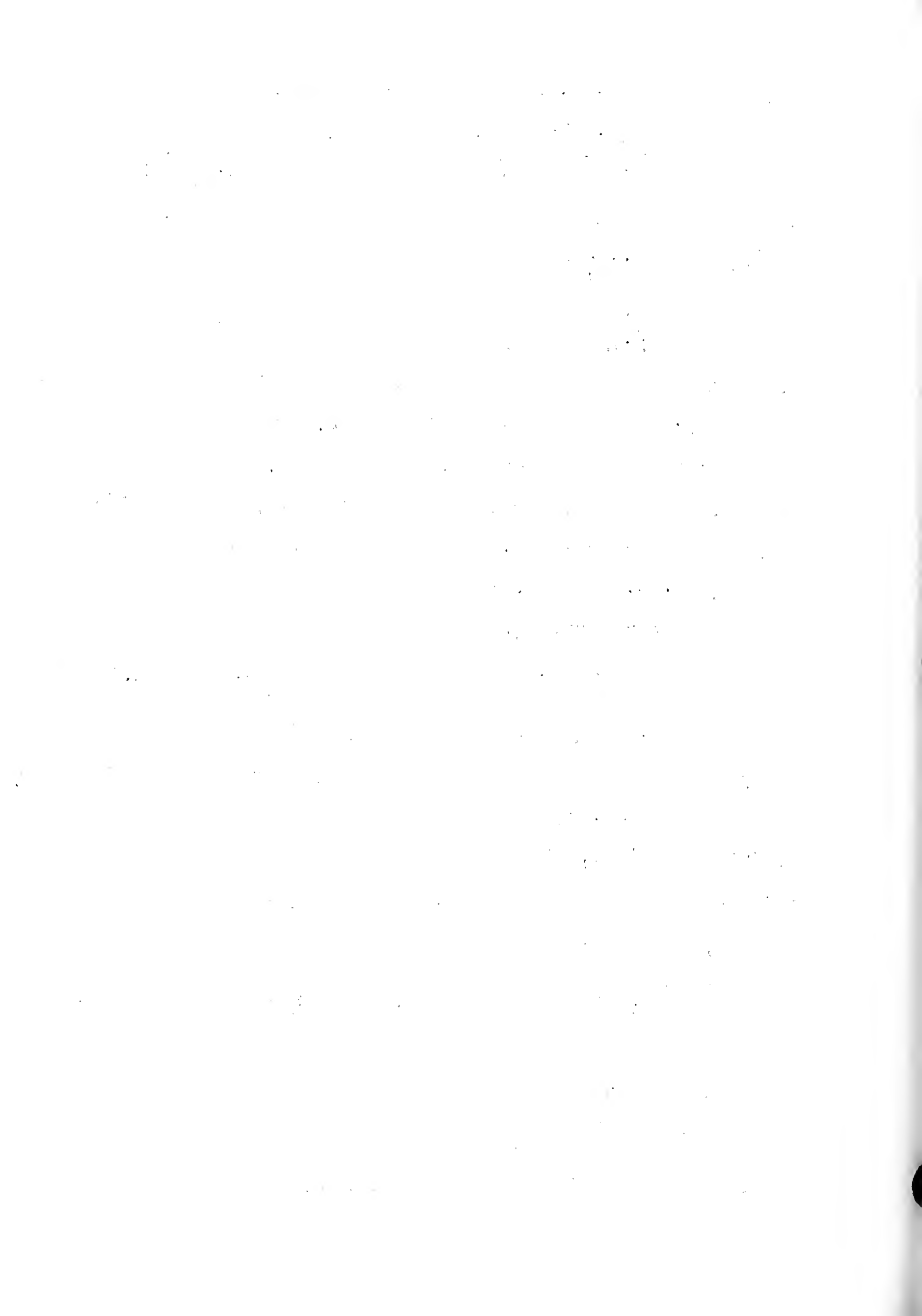



Short, George V.; Sept. 7, 1891 Aug. 17, 1892 son of A.H.& M.A.

Shrum, Gertrude J.; July 15, 1874 Dec. 23, 1960

Taylor, Mable A.; Jan. 13, 1895

Shrum, Gertie T.; July 15, 1874 Dec. 23, 1960

Simer, Sue Ann Jones; July 30, 1909 Dec. 20, 1967

Sinclair, infant; b. & d. July 3, 1898 son of J. D. & M. L.

Sinclair, infant; b. & d. Nov. 27, 1887 dau. of J. D.& M. L.

Sinclair, J. D.; Feb. 4, 1857 Apr. 1, 1902

Sinclair, Mary L.; 1867 - 1935

\*Sinclair, Mrs. Mary L.; Aug. 7, 1867 Mar. 3, 1935

Sinclair, Sarah A.; Sept. 24, 1832 Dec. 29, 1905 wife of Smith

Sinclair, Smith; Sept. 4, 1823 Mar. 27, 1881

Sinclair, Will T.; July 31, 1805 Apr. 30, 1849

" , infant; Feb. 22, 1897 Mar. 17, 1897

Skaggs, Gayle Kevin; Oct. 6, 1961 Oct. 8, 1961

Smallwood, Mary; Apr. 4, 1867 May 1, 1921

" , Chyle; Sept. 1, 1862 Oct. 12, 1948

Smedley, Clyde C.; 1909 - 1969

Smedley, William H.; Apr. 16, 1872 June 26, 1952

" , Tessie L.; July 11, 1876 d. \_\_\_\_\_

\*Smith, Bobby Gene; Apr. 19, 1936 June 6, 1936 son of E. W. & Daisy Jones Smith

\*\*Smith, Filmore; male, white age 20 yrs. - d. Jan. 23, 1884  
b. in Ind. - resident of state 5 yrs.

Smoak, Jonnie W.; Sept. 14, 1915 May 25, 1957

Spears, Harvie D.; Dec. 24, 1913 July 4, 1935 son of R.E.& Nora

Spears, Nora S.; d. May 10, 1970 age 82-3-23

Spears, Virgil Turnage; June 11, 1922 July 8, 1968 (Miss. S 1  
USNR W.W. II)

Stafford, Inez; July 26, 1906 Sept. 10, 1914

Stanfill, Clarence E.; Nov. 25, 1907 July 15, 1908 son of C. A.  
& J. J.

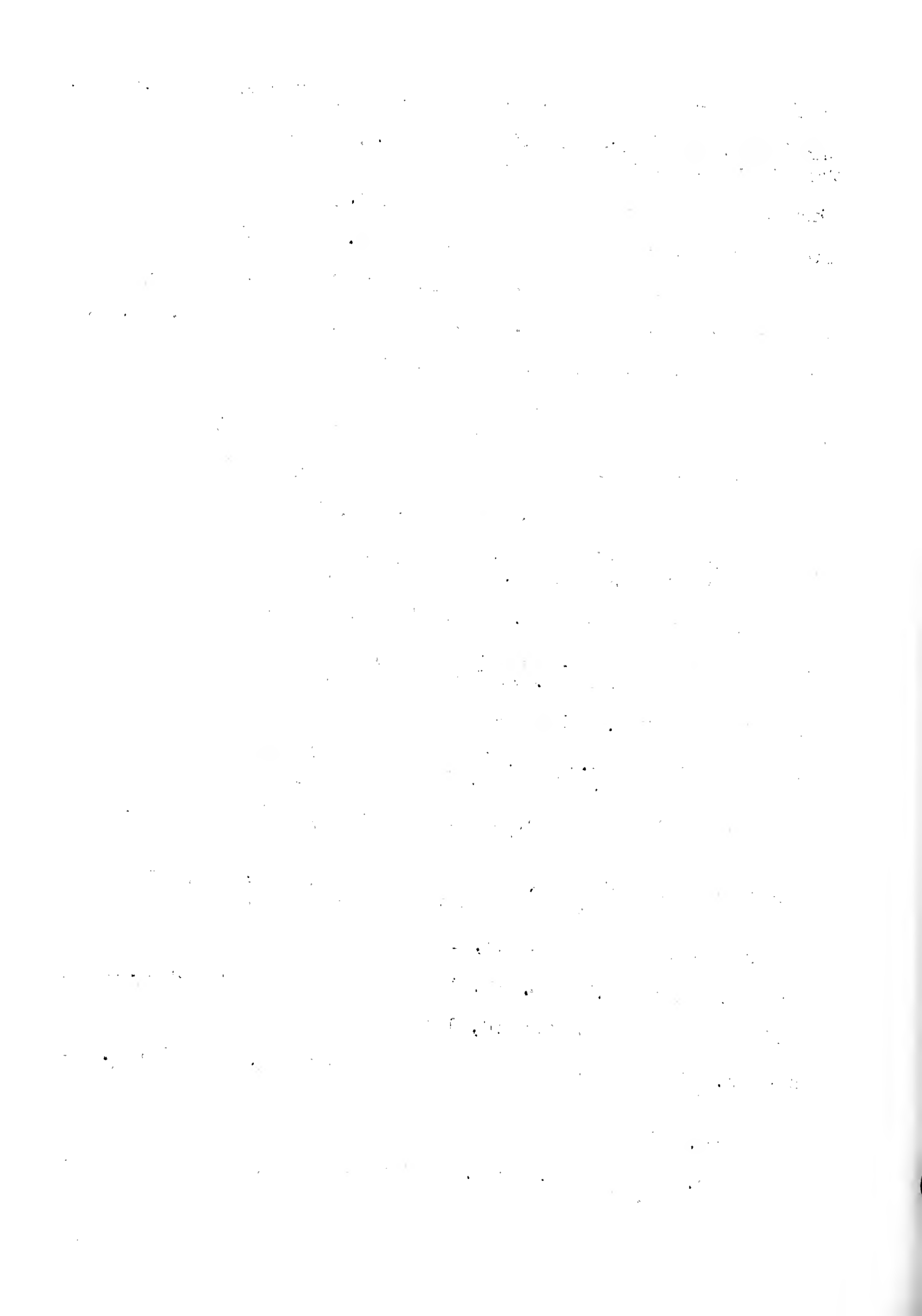

- Stanfill, Cynthia C.; Mar. 3, 1862 Aug. 28, 1901 wife of J. W.
- Standfill, Mary E.; Aug. 19, 1879 Aug. 18, 1898 wife of C. A.
- Stanfill, Nancy J.; Dec. 14, 1875 Sept. 1, 1899 wife of C. A.
- Stanfill, William A.; Jan. 11, 1837 Feb. 22, 1915  
 " , Elizabeth; May 18, 1840 June 10, 1891 (his wife)
- Statterfield, Wm. Mead; 1834 - 1889  
 " , Hettie D.; 1843 - 1915
- Statler, C. C.; May 26, 1844 July 7, 1926  
 \*Statler, C. C.; b. in Bollinger Co. Mo. May 26, 1844 d. July 7, 1926 son of Joe Statler b. in N. C.
- Statler, W. H.; Dec. 22, 1870 July 11, 1918
- Statler, John F.; Dec. 16, 1877 Sept. 12, 1891 age 1505-26
- Statler, Sarah; Nov. 16, 1848 Feb. 9, 1916 wife of C. C.
- Strawther, Cassie E.; d. Aug. 31, 1896 age 46-11-19 wife of N.J.
- Strawther, Edith Thelma; Sept. 24, 1904 Sept. 3, 1920 dau. of N. A. & G. A.
- Strawther, Francis Lucille; July 29, 1922 Jan. 24, 1923
- Strawther, Juanita Irene; Dec. 14, 1906 Aug. 9, 1923
- Strawther, N. A. "Bert"; Oct. 30, 1879 May 15, 1947  
 \*Strawther, Newton Albert; b. in Caruth, Mo. Oct. 30, 1879 d. in San Francisco, Calif. May 15, 1947 son of Newton Jasper & Cassie Jones (b. in Tenn.) Strawther (b. in Tenn.)
- Strawther, Gertrude A.; Sept. 23, 1883 Dec. 18, 1926
- Strawther, Newton J.; d. Nov. 17, 1889 age 96-6-29
- Strawther, Newton S.; Mar. 15, 1907 May 27, 1919 son of N.A.&G.A.
- Strawther, Sidney J.; July 7, 1883 Aug. 30 1903 (Woddman of World)
- Strawther, Woodrow Wilson; Mar. 29, 1914 Mar. 8, 1941
- Street, Loran Albert; June 20, 1919 Aug. 18, 1959 (Mo. PFC Co. 1 414 Infantry W.W. II BSM)
- Street, Noah L.; 1886 - 1965 (PFC Co. K 350 Inf. 88 Div.)
- \*Sturgeon, Mrs. Willis; d. June 16, 1957
- Sullivan, Nannie C.; Mar. 2, 1870 Feb. 25, 1960
- Sullivan, Sarah Catherine; Mar. 4, 1867 Aug. 4, 1952 wife of George H.



Sulinger, Charle; Jan. 25, 1908 July 25, 1908 son of S.S. & Sallie A.

Sullinger, Violet A.; d. Oct. 14, 1896 age about 28 yrs. wife of S. S.  
 " , Robert E.; d. Dec. 25, 1893 age 9 mos. son of S. S. & V. A.

Sunday, Mable Reynolds; Dec. 20, 1909 June 20, 1968

Tackleberry, Billy Don; Jan. 11, 1940 Feb. 27, 1941

Tackeberry, James A.; Feb. 15, 1887 Jan. 14, 1942 (Mo. PVT 161 Depot Brig.)

Tackeberry, Joseph; 1872 - 1936  
 " , Corriner; 1876 - 1949

Taylor, Connie H.; Sept. 17, 1889 July 16, 1908 wife of T. F. (Woodman of World Camp 111)

Taylor, Huston; June 30, 1908 Oct. 27, 1908 son of T. F. & C.

Taylor, J. H.; Sept. 15, 1850 Aug. 15, 1933  
 " , Louise; May 17, 1853 June 30, 1917 (his wife)

Terry, John Bennett; May 17, 1855 Sept. 24, 1929

Terry, infant; Dec. 15, 1911 Dec. 22, 1911 child of W.H. & Laura

Terry, infant; b. & d. Apr. 18, 1906 son of A. L. & A.

Terry, Mattie; Apr. 16, 1884 Apr. 13, 1902 wife of A. L.  
 " , infant; b. & d. Apr. 13, 1902 son of M. & A. L.

Terry, Troy; Sept. 11, 1891 Aug. 10, 1903 son of H. L. & M. J.

Thomas, Arra; (funeral home marker no dates)

Thomas, Arthur L.; June 28, 1905 Aug. 27, 1905

Thomas, Eliza A.; Mar. 8, 1876 Sept. 15, 1896 wife of A. J.

Thomas, John H.; Mar. 8, 1890 Jan. 8, 1956 (PVT. Co. 166 Inf. W. W. I)

Thomas, Thomas William; Feb. 10, 1869 May 26, 1966

Thompson, J. A.; July 14, 1866 Feb. 4, 1933  
 " , Mollie; Mar. 11, 1869 Apr. 5, 1904 wife of J. A.

Thompson, A. C.; d. Nov. 10, 1887 age 29-1-10

Thompson, Garland Lavoy; July 12, 1912 June 18, 1940

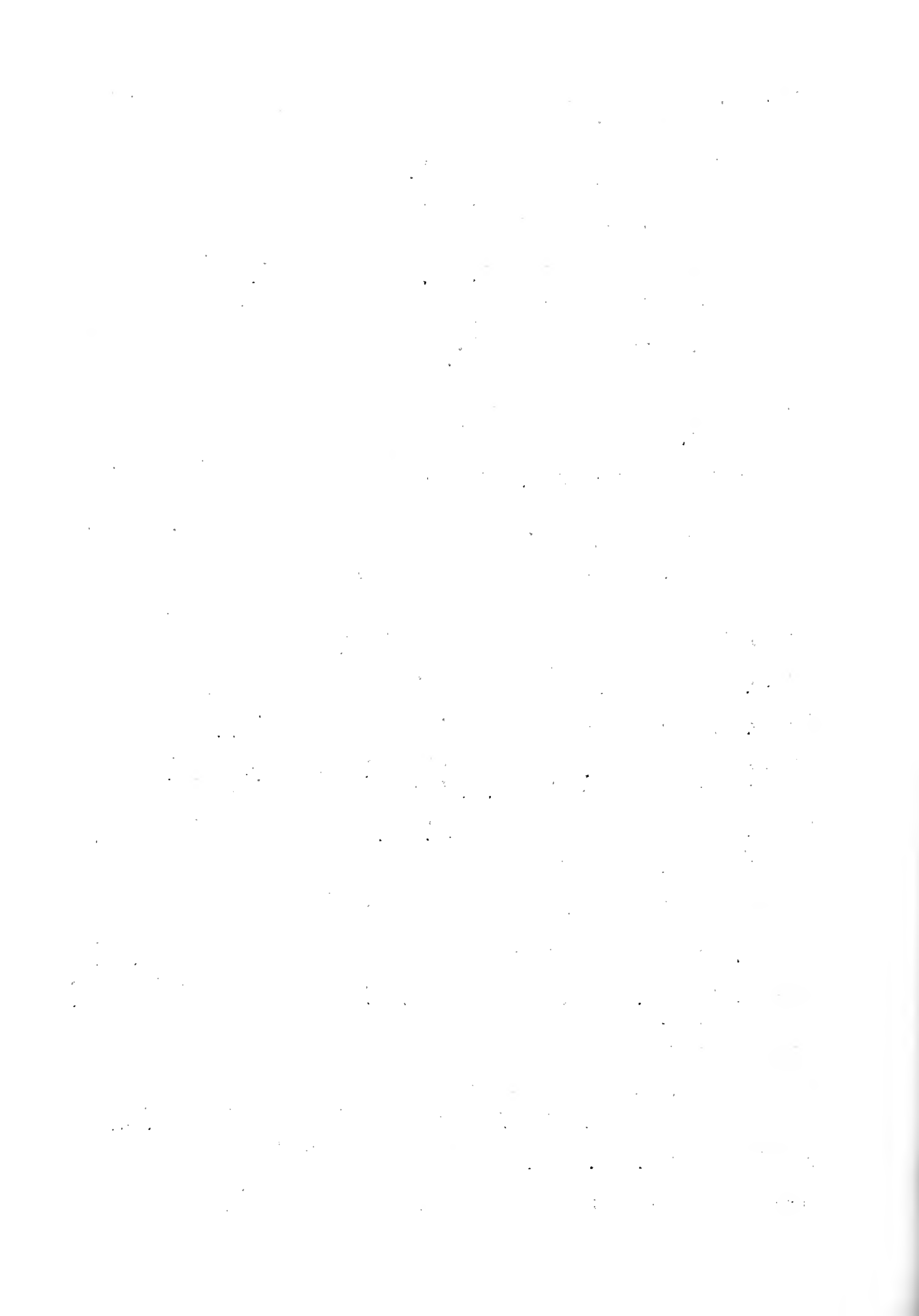

- Thompson, Bertha M.; 1882 - 1946  
 " , Marvin L.; 1876 - 1922  
 " , Elbert L.; 1913 - 1940
- Thompson, Lois Geneva; Mar. 17, 1924 Apr. 18, 1928 dau. of G.  
 Drew & Nettie
- Thompson, Manervia A.; Feb. 28, 1826 Feb. 8, 1889
- (the following were in a large fence)
- Thompson, Minerya; Oct. 1, 1882 Feb. 25, 1883  
 Myracle, Jacob J.; Sept. 28, 1850 May 20, 1873 son of C.H.& E.  
 " , Nancy C.; June 14, 1857 Apr. 8, 1873 dau. of C.H.& E.  
 " , C. H.; Sept. 2, 1820 Sept. 22, 1880  
 " , Elizabeth; Aug. 18, 1818 Apr. 29, 1876  
 Pruett, Sarah J.; Sept. 15, 1852 Apr. 17, 1873 wife of John W.  
 & dau. of C. H. & E. Myracle
- Thompson, Thomas B.; Jan. 5, 1834 June 18, 1897  
 " , Francis Depha; 1842 - 1922
- Thompson, W. H.; Apr. 11, 1869 d. \_\_\_\_\_  
 " , Eva; b. in Evansville, Ind. Oct. 13, 1885 d. Oct. 24,  
 1906
- Tucker, Thomas; Sept. 29, 1879 June 30, 1898  
 " , J. H.; Feb. 28, 1811 Nov. 1899
- \*\*Udora, Cora; female, white, age 8mos. 20das. d. Sept. 14, 1884
- Via, W. C.; Sept. 16, 1862 June 16, 1924
- Via, Welton; July 16, 1882 July 22, 1940  
 " , Preshia; Jan. 20, 1885 d. \_\_\_\_\_
- Vancleave, Mary E. Chandler; Dec. 20, 1872 Sept. 6, 1933
- Valles, Zella; Dec. 11, 1900 Apr. 11, 1905 dau. of S.V.& Belle
- Vaughn, A. J. "Jeff"; July 12, 1886 d. \_\_\_\_\_  
 " , Stella; June 13, 1890 June 24, 1944
- Vaughn, Malinda; d. Aug. 5, 1887
- Wadkins, Georgia A.; June 28, 1857 Dec. 13, 1924 wife of W. H.
- Wadkins, W. H.; June 8, 1851 Dec. 6, 1908
- Wadkins, W. T.; Mar. 21, 1876 Mar. 12, 1906 (Woodman of World)
- Wagster, James Robert; Jan. 25, 1877 Feb. 27, 1944
- Wagster, J. M.; d. Nov. 6, 1889 age 42 yrs.
- Wagster, Kiddy; May 9, 1832 Oct. 11, 1895 wife of Grittenden

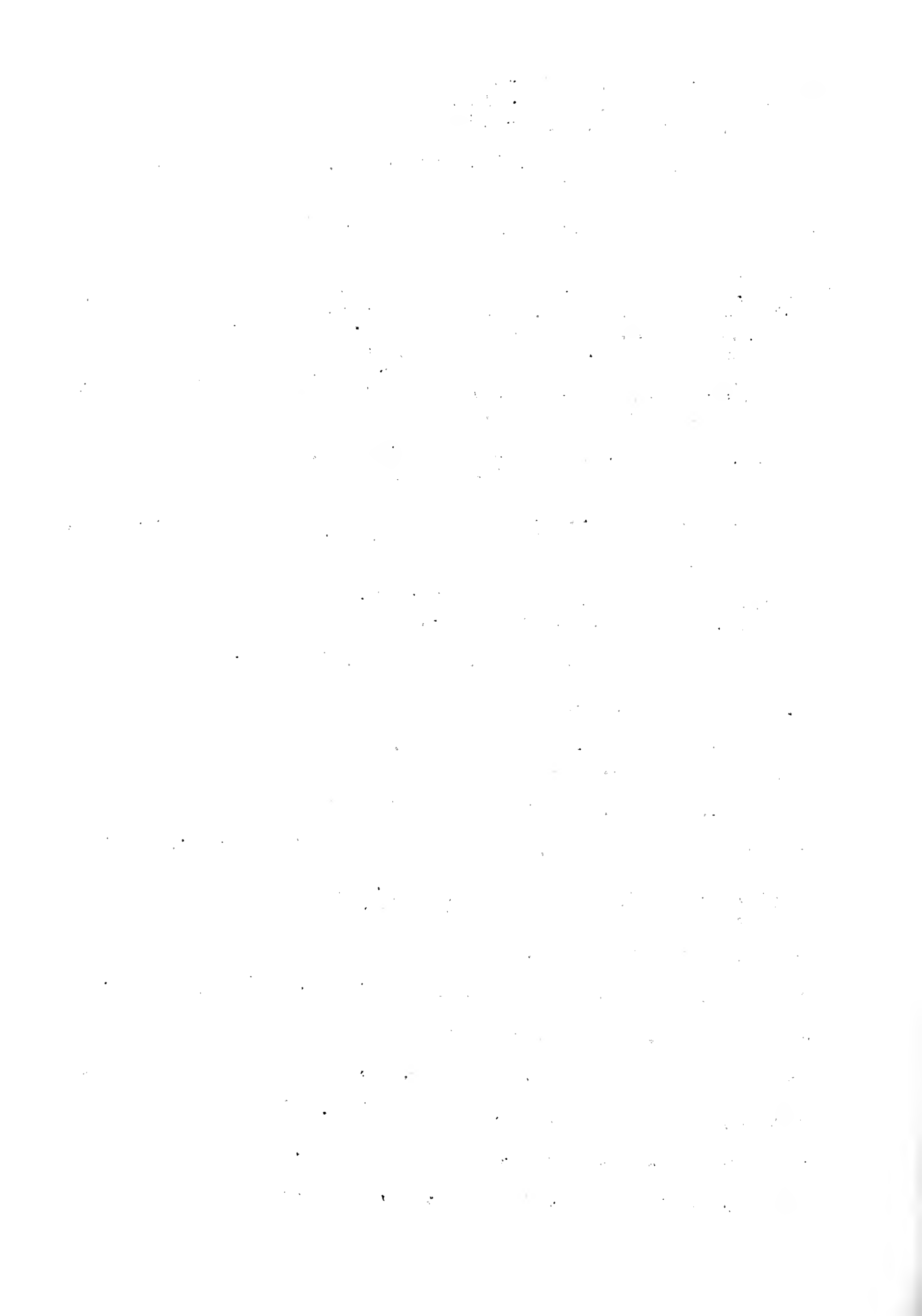



- Wagster, Sarah F.; Dec. 9, 1851 July 2, 1860 dau. of C. K.
- Wallace, Christopher C.; Dec. 23, 1846 Sept. 21, 1941
- Wallace, Cornelia W.; 1851 - 1908 wife of W. H.  
 " , Onely O.; 1884 - 1887  
 " , Lucy K.; 1889 - 1903
- Wallace, Sarah T.; July 19, 1844 May 2, 1928 wife of C. C.
- Wallace, William M.; Sept. 8, 1879 July 29, 1958  
 " , Lizzie Ray; Aug. 12, 1881 d. \_\_\_\_\_
- Warren, Parsity; July 24, 1875 Mar. 25, 1926
- Webb, Lynna M.; Oct. 13, 1933 Oct. 27, 1933 dau. of C. & E.
- Webb, Homer S.; Jan. 18, 1911 Mar. 9, 1966  
 " , Novella; Nov. 13, 1914 d. \_\_\_\_\_
- Wells, Allie May; Nov. 5, 1890 June 7, 1924 wife of H. C.
- Wells, Arthur F.; June 22, 1893 Nov. 24, 1936  
 " , Dovie A.; Jan. 18, 1892 d. \_\_\_\_\_
- \*Wells, Mrs. Belle; Feb. 15, 1871 Aug. 17, 1929 nee Hampton  
 wife of Beal Wells
- Wells, Bennie A.; Apr. 6, 1922 June 15, 1946  
 " , Mary A.; Nov. 28, 1924 July 28, 1941
- Wells, Demetra Nadine; Apr. 7, 1917 Apr. 22, 1921 dau. of  
 Arthur & Dove
- Wells, Hugo Franklin; Feb. 18, 1927 Apr. 7, 1928 son of Arthur  
 & Dove
- Wells, James W.; July 28, 1862 Jan. 15, 1942  
 " , Prina P.; Jan. 14, 1866 June 15, 1948
- \*Wells, Priney Dunivan; b. in Caruthersville, Mo. June 14, 1866  
 d. June 15, 1948 age 84-5-1 widow of J. W. Wells
- Wells, Lee J.; Dec. 18, 1898 Feb. 3, 1946
- Wells, Rusaw; Feb. 6, 1862 Mar. 3, 1906
- Wells, Zella J.; Jan. 7, 1894 Aug. 18, 1917 wife of C. A.
- Wells, Winford W.; Nov. 15, 1915 Feb. 14, 1917 son of Arthur &  
 Dove
- West, Myra Cook; 1881 - 1970 (mother)
- White, Uewell Ernest; Sept. 4, 1935 Dec. 20, 1947



Whitehead, Gary E.; Sept. 15, 1945 July 14, 1954

Whitehead, J. C.; 1915 - 1945

Whitehead, J. W. H.; b.     ? d. Nov. 30, 1893

Whitehead, Willie J.; 1885 -       
 " , George W.; 1884 - 1945

\*Wick, Mildred; b. & d. Oct. 25, 1924 dau. of Curtis & Ruby  
 Petty (b. in Mo.) Wick (b. in Tenn.)

Wilmoth, Hubert; Oct. 9, 1899 Mar. 8, 1903

Wilmoth, Grace; Dec. 22, 1902 Nov. 11, 1907 dau. of L.W. & V.W.

Wilmoth, Vernia; Dec. 28, 1896 Oct. 11, 1909

Winters, Mary J.; Oct. 4, 1895 June 13, 1896 dau. of A.W. & S.E.

Williams, Autry Lynn; Jan. 30, 1954 May 18, 1956

Williford, An?y?; d. Apr. 3, 1869 age 2-2-5 dau. of J.E. & Mary

Williford, Tona; June 10, 1917 Oct. 4, 1918 dau. of C.H. & S.A.

Willis, D. M.; June 19, 1845 July 9, 1917  
 " , Mary E.; Aug. 7, 1845 Apr. 24, 1900 (his wife)

Willis, Susan E.; Oct. 14, 1860 Jan. 6, 1928 wife of D. M.  
 \*Willis, Mrs. Susan E.; Oct. 14, 1860 Jan. 6, 1928 wife of David

Willmare, Mary Buelah; June 6, 1904 June 30, 1924

Wilson, Amanda E.; Jan. 9, 1858 May 7, 1881 wife of J. C.

Wilson, Bulah; Mar. 22, 1892 Aug. 19, 1971  
 " , Dan W.; Dec. 5, 1887 May 6, 1960

Wilson, H. M. L.; Dec. 19, 1859 Nov. 19, 1919  
 " , Hester E.; July 10, 1860 June 16, 1930 (his wife)  
 " , Wille; Mar. 22, 1889 Sept. 30, 1896 buried at Walnut  
 Ridge  
 " , Cella; Oct. 2, 1882 Aug. 27, 1953  
 " , Lily; Sept. 26, 1884 Oct. 13, 1886

Wilson, James F.; Sept. 10, 1878 May 8, 1880 son of J.C. & A.E.

Wilson, Nathan C.; Jan. 10, 1829 Aug. 3, 1877  
 " , Clarissa H.; Nov. 1, 1828 Sept. 9, 1902

Wilson, Maud B.; 1897 - 1965

Wilson, Rita Ann; 1865 - 1941  
 " , Joseph C.; 1863 - 1906

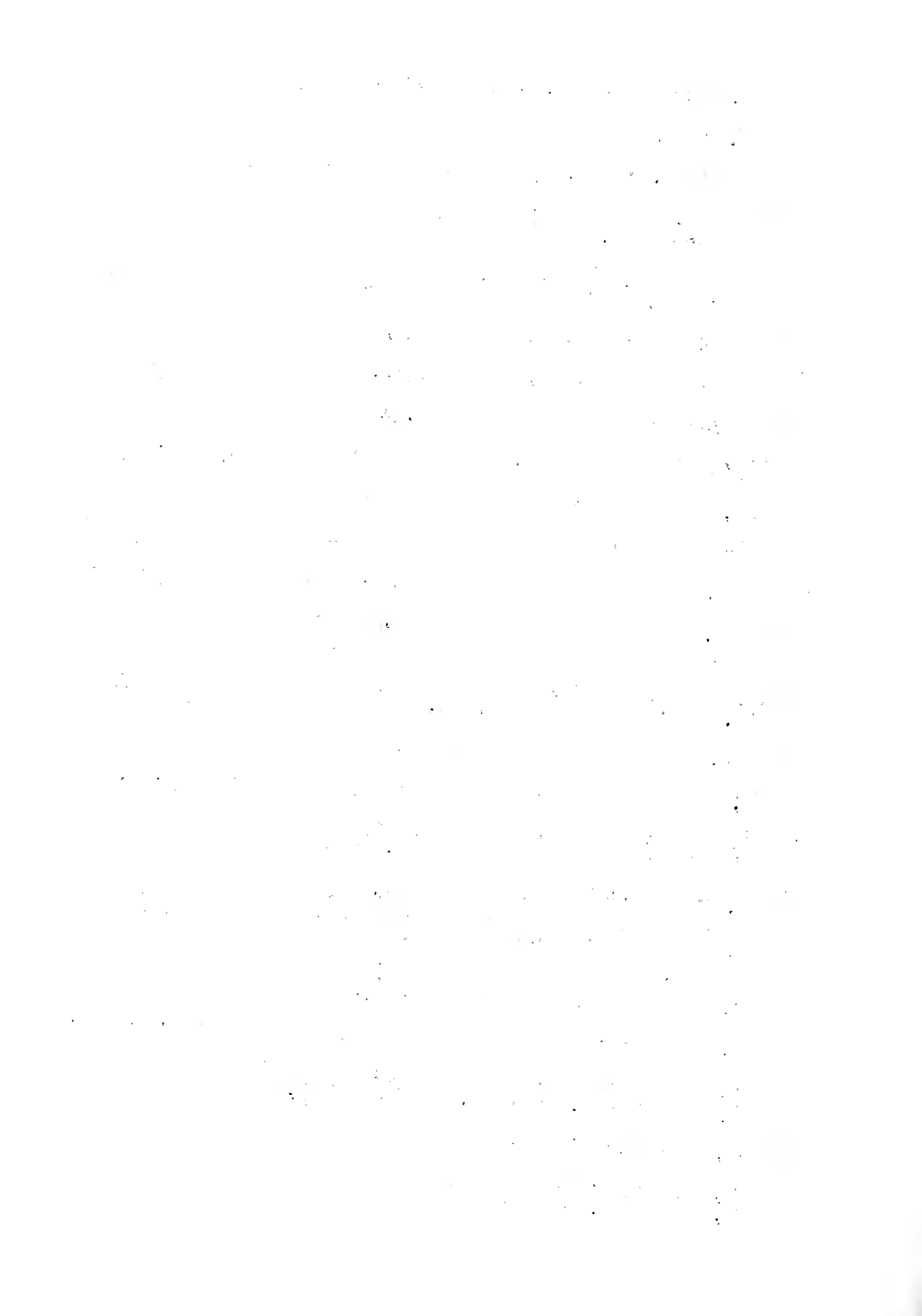

Wilson, Woodrow W.; July 17, 1915 Oct. 13, 1918 son of B. R.  
 Witham, Ireney; July 2, 1869 May 13, 1925 (mother)  
 Grugett, Sidney F.; Nov. 30, 1890 Oct. 28, 1924 (son)  
 Wright, Herman Ed; Dec. 15, 1902 Apr. 27, 1906 son of W.D.& M.C.  
 Wyatt, Nancy Ann; Jan. 4, 1859 Mar. 26, 1936 wife of W. C. Via  
 Yarbrow, Thomas L.; Aug. 5, 1894 Sept. 8, 1951  
 Yount, James Harriell; Nov. 7, 1913 July 10, 1915 son of H.L.&  
 L. T.  
 Zarican, Wm. R. Jr.; Aug. 23, 1920 May 26, 1928 son of W. R. &  
 Hester Merrie (b. in Ky.) Zarican (b. in Tenn.)

Zolmon, W. H.; 1843 - 1917

the following is data taken from some broken stones

Ettie E.; dau. of J.H.J. & ?A.A.

top of stone gone; Sept. 27, 1874 Jan. 13, 1898

top of stone gone; Feb. 24, 1850 Sept. 3, 1852

top of stone gone; d. July 14, 1858

top of stone gone; d. Mar. 26, 1886 age 68-11-2

   ?, Albert J.; Feb. 21, 1822 Oct. 22, 1850 son of J.O.& M.H.

\*\*\*\*\*

#### LANIER CEMETERY

This cemetery is located West of Senath in Dunklin County -  
 Salem Township - Section 3 - Range 8E - and was recorded in 1972

Beaird, L. B.; 1863 - 1939  
 " , Plaire; 1870 - 1937

Lanier, Cynthia M.; Dec. 7, 1845 May 8, 1917

Lanier, L. P.; July 15, 181?, Dec. 16, 1900  
 " , M. J.; Nov. 14, 1886 Jan. 11, 1907

Jones, infant; Mar.    ?, 1927 child of Mr. & Mrs. R. Jones

Shepard, William L.; Feb. 19, 1911 Jan. 4, 1947 (Mo. PVT. Field  
 Arty. W.W. II)

\*\*\*\*\*



## LOYD CEMETERY

Loyd is located about 1½ miles West of Holcomb in Dunklin County - Holcomb Township - Section 12 - Range 9E. This Cemetery is on a small sand hill with brier bushes growing on the South and West sides. The bushes are to aid against wind erosion. This cemetery is well kept for an old cemetery. However the brier bushes have grown wild, and there are several stones in the brier patches, also the lots with iron fences are grown up with brier bushes. Many of the old stones have been buried in the sand, and some are so weather worn the can't be read. I recorded the old part in Apr. 1, 1969 and the new section in Apr. 1972.

Adams, Benjamine E.; June 14, 1897 Nov. 17, 1962 (Cpl. Mo. Btry.  
E 60 Arty Co. C W.W. I)  
" , Anna M.; Sept. 21, 1903 d. \_\_\_\_

Adams, Heamer; Mar. 15, 1895 Sept. 7, 1971 (PVT. Co. L 345 Inf.  
W.W. I)

Adams, Lenard; Oct. 17, 1913 Apr. 10, 1915

Applegate, Henry A.; Dec. 27, 1828 Sept. 7, 1898 father of  
Florence & Elta

Applegate, Samuel L.; July 22, 1898 Dec. 1, 1896 son of E. T. &  
Maud M.

Applegate, Sarah C.; d. Oct. 9, 1863 age 6-10-11 dau. of H.A. &  
Mary E.

Applegate, Sarah H.; Mar. 16, 1823 Sept. 1, 1870

Applegate, Rosalie; d. Sept. 12, 1874 age 0-4-7 dau. of H.A. &  
Mary E.

Arnold, Georgia Faye; b. & d. Oct. 29, 1952 dau. of Harvey &  
Ethel

Babb, Mary Barbrey - Willie Ann - Lissey Jane; Dec. 7, 1878  
Mar. \_\_, 1892

Barker, Angela Jane; Jan. 22, 1966 dau. of Doll & Jonnie

Barnes, Eva A.; d. 1884 age 44-11-0 wife of Jessey

Barnes, Jessey; May 15, 1811 Jan. 21, 1882

\*\*Barnes, Oscar; male, white, age 12 yrs. d. Nov. 10, 1884

Beach, George; 1859 - 1929

" , Amazon C.; 1875 - 1948

" , Michael; 1940 - 1940





Beaver, Ethel; July 30, 1903 Dec. 30, 1942

Beaver, Gaston Jefferson; d. Sept. 11, 1971 age 86-3-14

Beaver, Lula; 1886 - 1967

Beltz, Patricia Kay; Apr. 25, 1960 Apr. 6, 1963

Bess, Franklin P.; Nov. 2, 1877 Aug. 8, 1950  
 " , Ida Thompson; Jan. 1, 1891 Jan. 28, 1960

Blane, Georgia R.; Sept. 27, 1892 Mar. 21, 1966

Blane, Prince; Feb. 7, 1886 Sept. 1, 1936

Blankenship, Amanda Ellen; Mar. 17, 1865 Dec. 27, 1910 wife of  
 Emerson E.

Blankenship, Elbert; May 7, 1888 Feb. 19, 1907 son of E. E. &  
 Amanda

Blankenship, Emerson Ethridge; Feb. 1, 1862 Dec. 26, 1928  
 husband of Amanda

Blankenship, Francis Loyd; Feb. 15, 1898 Sept. 28, 1910 dau.  
 of E. E. & Amanda

Blankenship, Marcus Woodford; Aug. 20, 1900 Aug. 10, 1910 son  
 of E. E. & Amanda

\*\*Blankenship, N. J.; white, male, age 30 yrs. - merchant -  
 d. Feb. 13, 1884 b. in Tenn.

Blue, Audra Berniece; July 13, 1934 Aug. 1, 1937 dau. of James  
 & Hazel

Boswell, Napoleon; Dec. 4, 1853 Feb. 22, 1901 (Woodman of World)

Bradshaw, Bonnie Ree; Jan. 9, 1914 May 30, 1943

Bradshaw, Luther Dale; Jan. 31, 1938 Nov. 22, 1942

Breadshaw, Scott W.; Nov. 2, 1880 Aug. 16, 1960  
 " , Laura Ann; Dec. 6, 1885 d. \_\_\_\_\_

Brooks, Cassie Hoots; Dec. 20, 1921 June 2, 1968

Brothers, Thomas E.; 1948 - 1964

Brown, D. M.; d. Nov. 12, 1872 age 4 yrs. dau. of W.E.& N.J.

Brown, Melvinal; Aug. 17, 1846 wife of W. E.

Brown, W. E.; Mar. 29, 1846 Jan. 9, 1908 husband of Melvinal

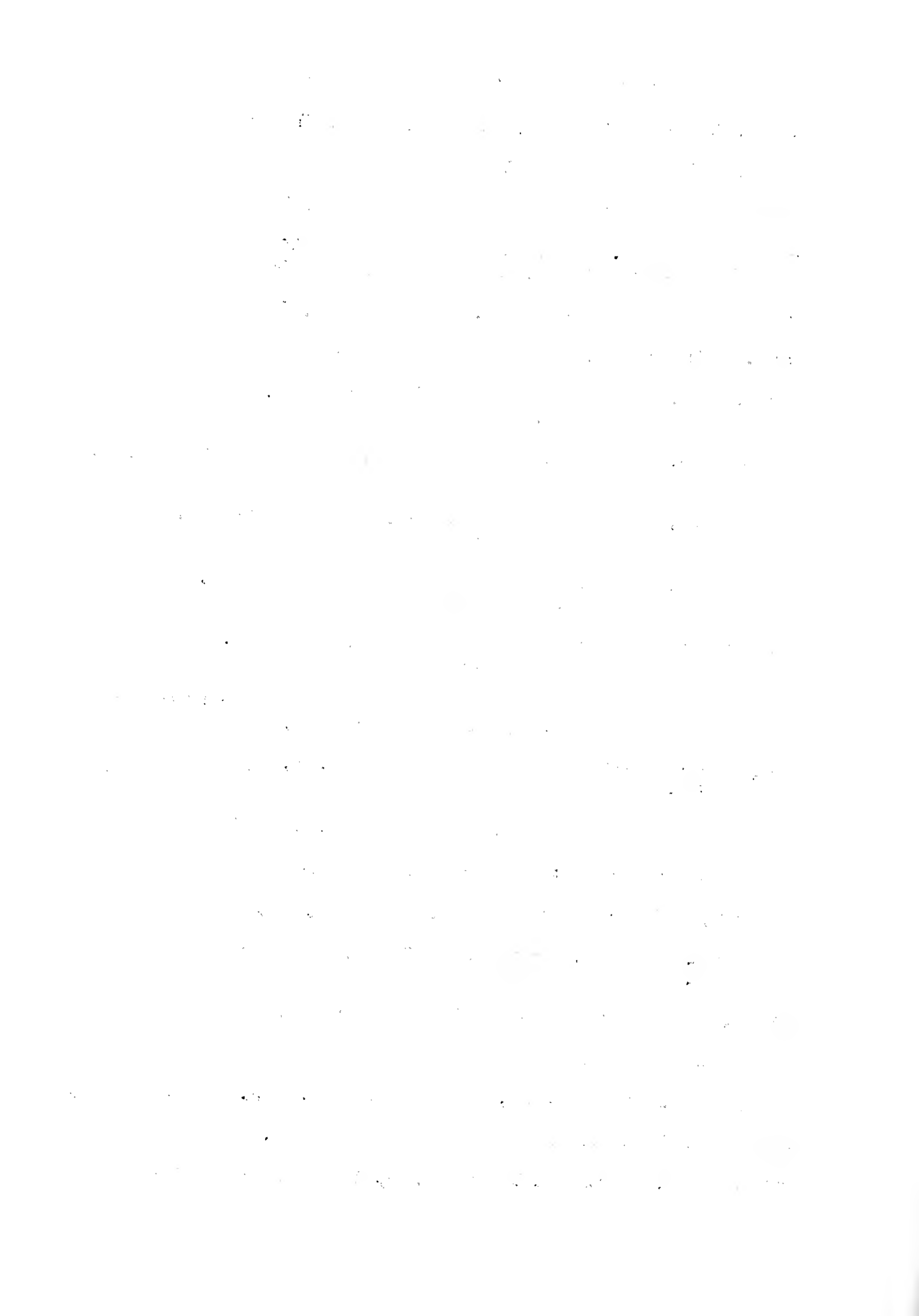

Brown, William J.; d. Dec. 18, 1872 age 24 yrs. son of W.E. & N. J.

Bruff, Charles T.; 1884 - 1960

Burr, Huse C.; d. Oct. 3, 1969 age 56-1-22  
" , Vivian M.; d. Nov. 4, 1965 age 52 yrs.

Byrd, Willis; Nov. 22, 1857 Dec. 14, 1903

Cagle, Adam; d. Nov. 11, 1874 age 57-8-7 husband of Mary

Cagle, A. J.; Sept. 10, 1840 Dec. 30, 1901 husband of Charlotte

Cagle, A. J.; Jan. 25, 1871 Apr. 30, 1899

Cagle, Alfred Lee; Apr. 27, 1870 Dec. 19, 1898

Cagle, Charlotte E.; Jan. 7, 1842 wife of A. J.

Cagle, Ethel C.; Feb. 7, 1896 Apr. 17, 1897 dau. of A.J.& R.E.

Cagle, Flora E. Dye; Jan. 1, 1882 May 11, 1904

Cagle, Garland V.; June 21, 1883 age 2-10-17

Cagle, Henry A.; d. Aug. 6, 1873 age 0-8-22 son of H.W.&Malissa

Cagle, Homer J.; Mar. 19, 1901 Dec. 20, 1902 son of A.W.& C.M.

Cagle, infant; Aug. 21, 1896 Sept. 8, 1896 son of A.W. & C. M.

Cagle, James Albert; Oct. 9, 1878 Jan. 23, 1897 son of A.J.&C.E.

Cagle, Lavra F.O.; d. Feb. 22, 1874 age 0-6-2

\*\*Cagle, Marinda; female, white, age 34 yrs. - farmers' wife -  
d. Jan. 12, 1884 - married - b. in Ark. resident of  
state 20 yrs.

Cagle, Mary D.; d. Jan. 31, 1890 age 11-6-4 dau. of L. T. & Rinida

Cagle, Merle Glenn; Oct. 31, 1905 June 30, 1906 son of A.W.&C.M.

Cagle, Minnie C.; Feb. 23, 1884 Feb. 1, 1886 dau. of A.C.& M.W.

Cagle, Paul Maurice; Oct. 4, 1911 Nov. 11, 1911 son of Adam W. & Claudia M.

Cagle, Rev. L. T.; Aug. 24, 1847 May 20, 1910 (a Baptist Minister

Cagle, William A.; d. Sept. 1, 1869 age 0-11-17 son of H. W. & Malissa

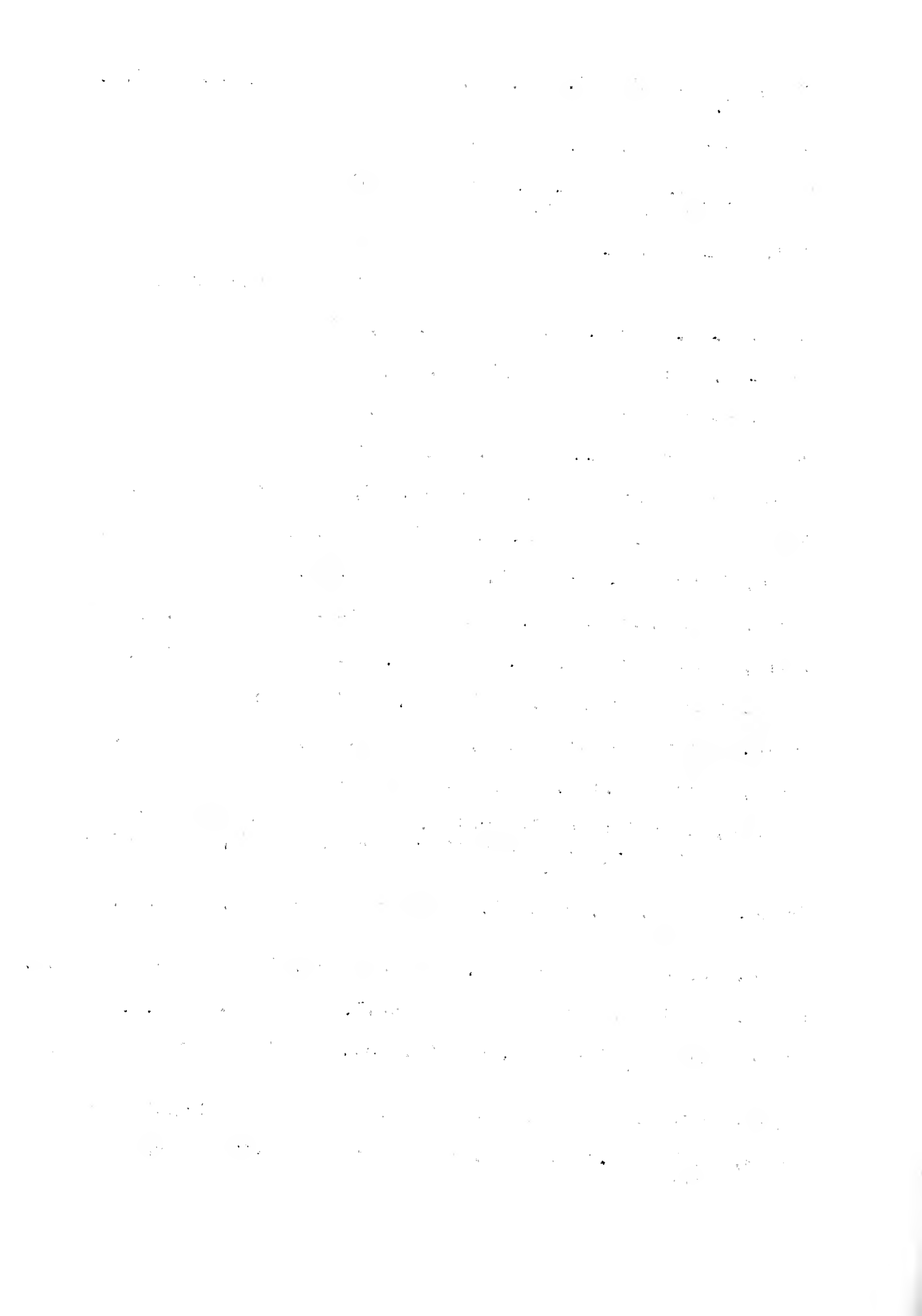

Cagle, Rindia A.; July 18, 1849 Jan. 12, 1884 wife of L. T.

Campbell, Arvil; May 25, 1908 Apr. 13, 1909 son of S. A.& F.

Campbell, Beatrice; Oct. 25, 1904 Sept. 28, 1905 dau. of S.A.& F.

Campbell, Ernest; Jan. 20, 1896 July 6, 1896 son of S.A.& F.

Campbell, Ulel; Feb. 15, 1910 Aug. 29, 1911 son of S. A.& F.

Champ, Dosha; Aug. 16, 1878 May 15, 1952

Champ, Lucy Viola; d. Sept. 5, 1971 age 75-6-2

Childress, Therisa Sue; Apr. 5, 1964 dau. of Mr. & Mrs. Melvin

Coffel, baby boy; d. Oct. 19, 1966

Coleman, Emma; May 25, 1879 Feb. 2, 1905 wife of A.E.& dau. of Nelson Thompson

Coleman, George W.; 1889 - 1952  
" , Dolly M.; 1898 - \_\_\_\_\_

Coleman, Wanda Lavell; Aug. 7, 1936 Jan. 12, 1937

Conway, Sarah H.; Aug. 12, 1861 Jan. 29, 1915

Cooper, John L.; d. Jan. 9, 1972 age 96-7-26

Cowell, Willie L.; Dec. 22, 1905 Nov. 28, 1965

Cox, Ezral H.; Mar. 14, 1889 Sept. 19, 1892 son of M.?.&?.F.

Cox, (rest of stone gone)

Crain, John B.; Oct. 23, 1880 Feb. 14, 1957  
" , Hester Smith; Dec. 23, 1886 d. \_\_\_\_\_

Crisp, Martha; May 22, 1881 wife of J. H.

Crawford, Mary; Dec. 15, 1861 July 22, 1930 wife of Robert McComb

Crews, William A.; July 14, 1869 May 5, 1883 son of W.A.& Mary J.

Crews, William A.; Mar. 23, 1843 Apr. 22, 1882

Crisp, J. H.; Mar. 18, 1879 Mar. 14, 1934 husband of Martha

Dehart, Chas.; May 6, 1889 June 9, 1916

Dehart, Ed; June 15, 1893 Oct. 7, 1912

Handwritten text, likely bleed-through from the reverse side of the page. The text is extremely faint and illegible due to the quality of the scan. It appears to be organized into several paragraphs or sections, but the specific content cannot be discerned.

Dehart, Lon; Jan. 19, 1891 Feb. 12, 1909

Dement, J. M.; Feb. 12, 1857 Feb. 14, 1901

Duty, E. T.; July 18, 1840 Apr. 19, 1902

Dye, Dave T.; May 29, 1888 July 22, 1966

" , Minnie; Oct. 29, 1887 d. \_\_\_\_\_

\*\*Dye, Eliza; female, white, age 20 yrs. - farmers wife - d.  
Jan. 31, 1886 - married - b. in Tenn. - resident of state  
10 yrs.

Dye, Flora E.; Jan. 1, 1882 May 11, 1904

Dye, Hattie; Aug. 21, 1900 May 7, 1902 dau. of C. H. & C.

Dye, Lena May; Nov. 26, 1888 Nov. 1, 1918

Dye, Louise; Oct. 7, 1920

Dye, Mary M.; Jan. 17, 1896 d. \_\_\_\_\_, 1897

Dye, Obie; 1890 - 1939

Dye, R. B.; Jan. 2, 1924 Jan. 18, 1968

Ferguson, Eliza J.; July 7, 1854 June 8, 1883 wife of Henderson

Floyd, Fred; Nov. 22, 1899 d. \_\_\_\_\_

" , Alma W.; July 14, 1902 June 23, 1970 parents of Moyra,  
Peggy, & Phoris

\*\*Forshee, Wm.; male, white, age 31 yrs. - farmer - d. Nov. 1,  
1884 - single - b. in Ky.

Fox, Alma; Apr. 14, 1892 Nov. 9, 1918 wife of Jessie (Woodman  
of World)

Fox, J. W.; May 1, 1852 July 13, 1917

Fox, Mary; Feb. 18, 1853 Sept. 8, 1903 wife of J. W.

Garrison, infant; b. & d. May 24, 1956 son of Boneva & Everett

Garrison, Robert Eugene; Feb. 15, 1951 Feb. 27, 1951 son of  
Boneva & Everett

George, Flora Belle; d. Mar. 31, 1971 age 63-0-23

Hanselman, Mildred Hobbs; Aug. 10, 1921 Mar. 22, 1961

Harden, Bertha Agnes; Aug. 17, 1898 Sept. 28, 1900

Harden, Milard; Jan. 4, 1903 Jan. 16, 1903





Harris, infant; Jan. 21, 1904 Jan. 28, 1904 son of W.A.& M.A.

\*Harris, John Wesley; b. in Tenn. Mar. 30, 1851 d. Sept. 26, 1927  
son of Andrew Harris (b. in Tenn.) husband of Lucy Cox  
Harris

Harris, Palmira; Sept. 6, 1861 Feb. 3, 1913 wife of Judge J.W.

Harris, William A.; 1871 - 1945  
" , Mary A.; 1875 - \_\_\_\_

Hayden, John T.; d. Sept. 10, 1873 age 8-5-18 son of J.T. & E.

Henson, Elbert H.; Sept. 17, 1853 Aug. 21, 1931  
" , Maggie E.; Feb. 24, 1878 Nov. 24, 1963

Henson, Ella V.; May 27, 1887 Sept. 5, 1912 wife of Tim

Henson, Jesse H.; Jan. 20, 1899  
" , Jettie L.; Apr. 28, 1905

Henson, Sarah E.; Oct. 31, 1872 Apr. 2, 1893 dau. of A. J. &  
C. E. Cagle - wife of Elbert Henson

Hicks, Bertie B.; Jan. 13, 1898 Oct. 27, 1966  
" , Gladys; Feb. 16, 1913 d. \_\_\_\_

Hicks, Renn Radly; Aug. 7, 1954 Aug. 7, 1954

Hicks, Emma L.; Mar. 27, 1885 June 29, 1959

Hicks, Roy R.; Feb. 7, 1889 Mar. 27, 1929

\*\*Hicks, Van; male, white, age 3 yrs. - d. July 21, 1884

Hitt, Alma; May 27, 1911 Dec. 5, 1911

Hobbs, Lawson P.; Jan. 1, 1891 July 25, 1970 (PVT. 162 Depot  
Brigade W.W. I)  
" , Anna Lucille; May 30, 1902

Hogg, Dora B.; Dec. 3, 1873 Jan. 29, 1939 wife of G. S.

Hogg, G. S.; Apr. 17, 1861 Dec. 27, 1915

Hogg, Jimaia D.; Jan. 9, 1894 Aug. 25, 1895

Hoots, Danial A. "Andy"; Jan. 4, 1892 Aug. 4, 1962  
" , Iler Mae; June 14, 1898 Sept. 24, 1964

Hoots, C. A. "Jeff"; 1896 - 1954

Hoots, Lish; June 9, 1867 Nov. 19, 1938

Hostetler, Jacob S.; Feb. 26, 1912 Jan. 31, 1963



Hostetler, Henry S.; May 20, 1869 Nov. 18, 1941  
 " , Laura E.; July 22, 1883 June 5, 1957

Huffstutler, Freeman H.; Jan. 20, 1858 Nov. 6, 1912

Jackson, Everett E.; May 18, 1896 Sept. 29, 1938  
 " , Addie W.; Mar. 19, 1895 d. \_\_\_\_\_

Jackson, Harvey F.; Nov. 24, 1874 Feb. 10, 1913 (Woodman of World)

Jackson, Jessie Earl; July 6, 1895 Nov. 18, 1940  
 " , Chas.; Jan. 5, 1889 Nov. 14, 1956

Jackson, Lela; May 17, 1895 Dec. 18, 1968  
 " , Eules E.; Apr. 18, 1921

\*\*Johnson, James; male, white, age 49 yrs. farmer - d. May 27,  
 1886 - married - b. in Tenn. - resident of state  
 15 yrs.

Johnson, John O.; July 24, 1865 Dec. 12, 1942  
 " , Minnie; Feb. 8, 1876 d. \_\_\_\_\_

Johnson, L. J.; d. Nov. 25, 1943 (baby)

King, M. A.; d. Nov. 6, 1882 age 23-2-13 wife of W. D.

Laster, Cecil George; Dec. 31, 1909 Mar. 4, 1960 (Cpl. 326  
 Base Unit AAF W.W. II)

Lightfoot, John Alexander; Feb. 13, 1882 Dec. 13, 1838  
 " , Dessie Lee; Oct. 17, 1890 d. \_\_\_\_\_

Lightfoot, Ronald H.; Oct. \_\_?, 1941 Apr. 17, 1942

Lightfoot, twins of Raymond & Daisy; May 10, 1943

Lightfoot, William Jewell; Oct. 21, 1914

Long, Vervle Lacy; b. Mar. 3, 1892

" , Arthur Riley; June 6, 1903 Nov. 6, 1959

Loyd, Agnes; Jan. 20, 1892 Dec. 21, 1907 dau. of H. C. & F. B.

Loyd, Fannie B.; July 28, 1869 Jan. 27, 1894 wife of H. C.

Loyd, H. C.; Feb. 27, 1863 Dec. 15, 1895 husband of F. B.

Loyd, J. W.; July 31, 1859 Apr. 3, 1901 (Woodman of World)

Loyd, L. I.; Aug. 16, 1867 Jan. 8, 1897

Loyd, Nelson L.; Feb. 14, 1830 Apr. \_\_?, 1890

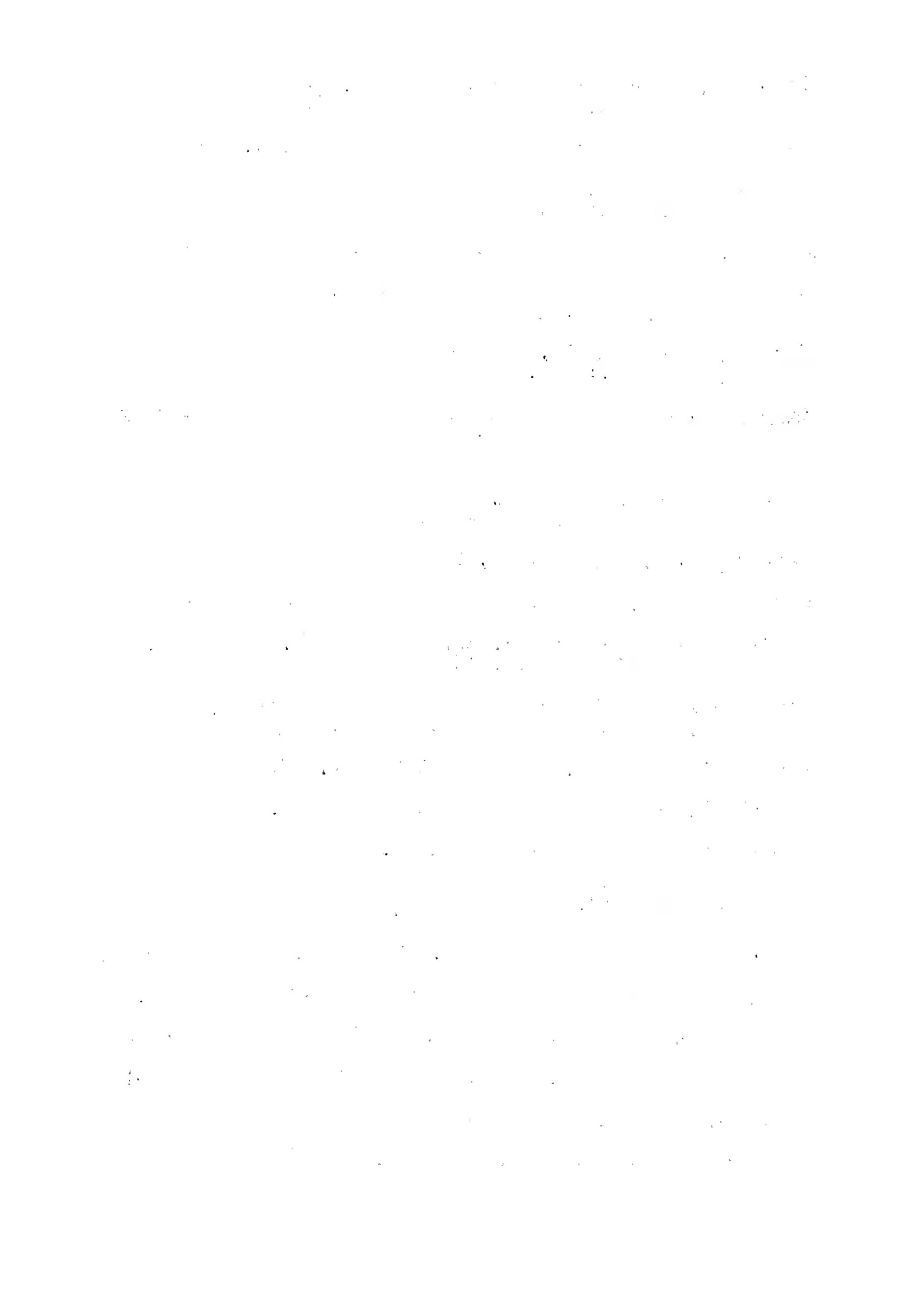

Lutes, Alfred D.; Oct. 29, 1883  
 " , Joan Elizabeth; Mar. 31, 1947 Oct. 30, 1960  
 Dye, Lela A.; Dec. 25, 1892 Aug. 16, 1965  
 Magouirk, Archie Allen; Jan. 25, 1892 Aug. 24, 1963  
 " , Susie Smith; Dec. 7, 1907  
 Malinn, James T.; Oct. 1, 1861 Nov. 16, 1911  
 Masterson, Andrew; Jan. 3, 1879 July 27, 1955  
 Masterson, George W.; Mar. 15, 1889 Dec. 5, 1965 (Kentucky PFC  
 Medical Detachment W.W. I)  
 Masterson, Minnie Eve; d. Nov. 27, 1971 age 85-2-8  
 Mayberry, M. C.; July 4, 1874 Apr. 19, 1900 wife of W. M.  
 Miles, Lanny Carrol; Oct. 10, 1945 Oct. 26, 1945  
 Miles, Stella M.; May 28, 1893 Apr. 2, 1932  
 Miles, Vergia L.; July 21, 1911 Nov. 9, 1912 dau. of W. H. &  
 Stella  
 Miles, William H.; Feb. 10, 1888 Aug. 10, 1956  
 Moore, Wm. Alfred; Feb. 11, 1902 July 6, 1947  
 " , Kezzie E.; Mar. 6, 1908 Dec. 26, 1960  
 Moore, Annie Jane; d. July 17, 1941 age 72 yrs.  
 Moore, Cairl; d. Nov. 10, 1942 age 44-11-22  
 Moore, Frank J.; Apr. 3, 1909 Feb. 3, 1954  
 Moore, infant; b. & d. Mar. 28, 1939 dau. of Wm. & Kezzie  
 Moore, Jairl H.; May 11, 1941 Mar. 7, 1942  
 Moore, Janie Marie; Sept. 6, 1959 Oct. 18, 1959 dau. of Harold  
 & Agnes  
 Moore, Roy E.; Mar. 26, 1930  
 Moore, Sheral Vader; May 29, 1937 June 27, 1954  
 Moore, Walter Thomas; Mar. 8, 1912 Apr. 20, 1968  
 " , Clarkie Virginia; Feb. 8, 1912  
 Moyer, Nellie Lee; Feb. 12, 1893 Aug. 6, 1956  
 McAlister, Grover; June 24, 1894 d. \_\_\_\_\_ married Oct. 30, 1915  
 " , Azdy Beatrice; Mar. 7, 1900 Apr. 11, 1949 family of  
 8 children - 2 boys 6 girls



McClellan, Mildred E.; Aug. 11, 1921 Feb. 16, 1965

McComb, Robert; Mar. 30, 1857 July 27, 1921 husband of M. C.

McEwen, Michael C.; Dec. 8, 1961 son of Carl & Catherine

McFarland, James F.; Jan. 21, 1893 Mar. 24, 1928

McFerron, Joseph M.; Nov. 10, 1877 Mar. 20, 1959  
 " , Lillie A.; Dec. 11, 1878 May 16, 1957

Napper, Henry Clay; Dec. 15, 1840 Nov. 10, 1914 husband of S.D.

Napper, J. W.; Dec. 19, 1869 Feb. 27, 1895

Napper, Sarah Dorthy; Oct. 3, 1846 Apr. 18, 1926

Natins, B.; Dec. 10, 1924

Nelson, Robert; June 16, 1964 age 24-5-2

Newson, A. C.; July 16, 1835 Mar. 1, 1909 wife of P. N.

Northington, Oscar L.; Jan. 18, 1880 Nov. 15, 1952

Owens, Airabell A.; b. & d. Apr. 25, 1915 dau. of C. J. & N. L.

Owens, C. J.; Oct. 28, 1855 May 5, 1916

Owens, Columbus A.; Feb. 20, 1914 July 28, 1914 son of C.J.&N.L.

Owens, Shirley; 1914 - 1953

Pettygrew, Florence Craig; Sept. 13, 1887 June 8, 1956

Pillow, Mary A.; Sept. \_\_?, 1859 Nov. 29, 1935

Pillow, Nannie B.; May 20, 1892 Jan. 14, 1965 wife of Albert

Powell, Dr. I. W.; Feb. 22, 1853 Feb. 3, 1917

Powell, infant dau. of I. W. & Julia

Powell, infant son of I. W. & Julia

Powell, Julia A.; Oct. 10, 1865 June 14, 1902 wife of Dr. I. W.

Powell, Regina; Aug. 7, 1894 July 15, 1898 dau. of Julia & I.W.

\*\*Ray, P. M.; male, white, age 63 yrs. - farmer - d. Nov. 10,  
 1884 - married - b. in Alabama - resident of state 63yrs.

\*\*Ray, Presley; male, white, age 72 yrs. - farmer - d. Nov. 18,  
 1884 - married - b. in Tenn. - resident of state 20 yrs.

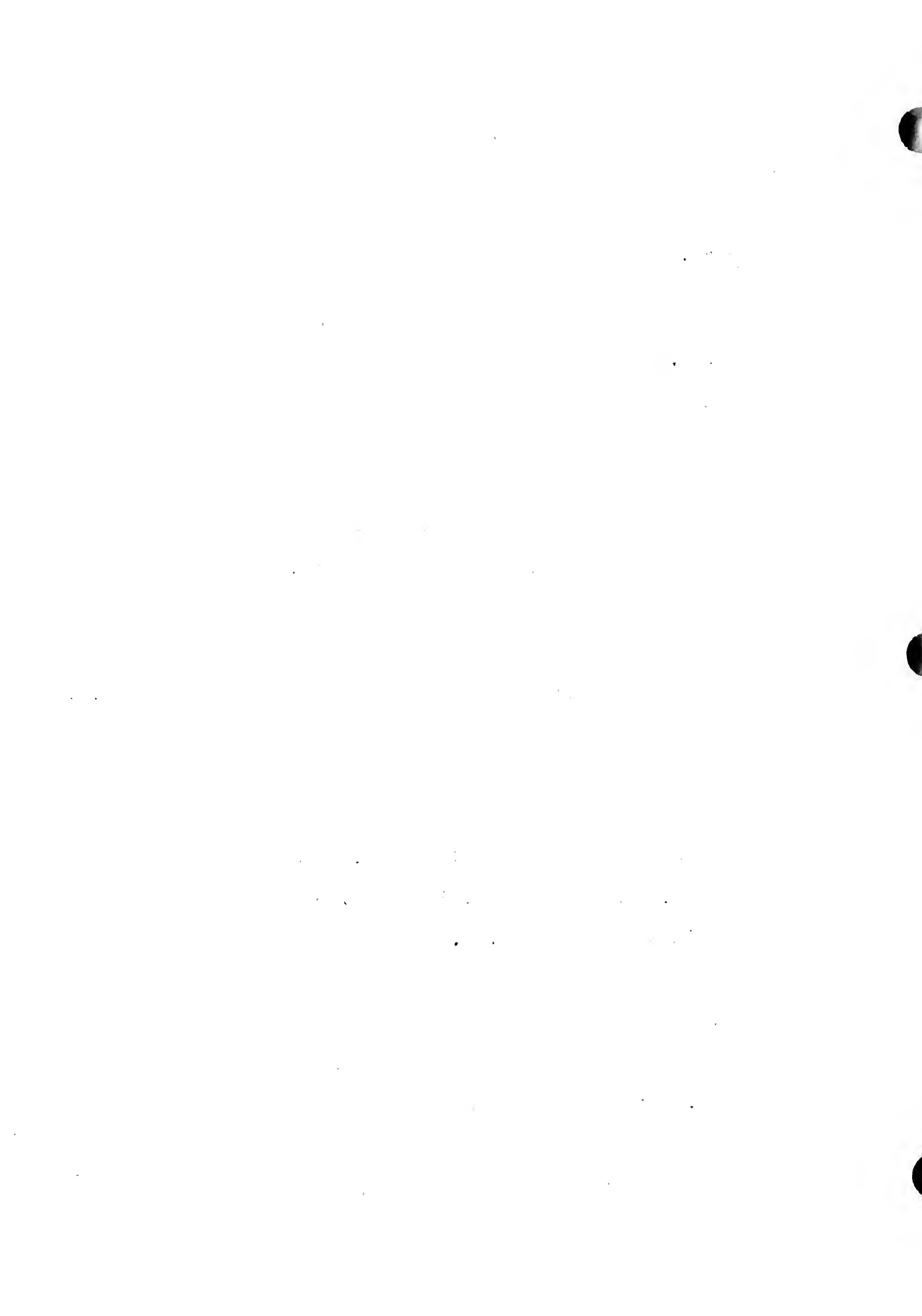



Reel, A. C.; Apr. 5, 1856 May 11, 1936

Reel, Frankie; Jan. 10, 1887 Dec. 30, 1969

Reel, Jeffrey Wade; Aug. 7, 1964 June 25, 1966  
 " ; Bryan Kent; Apr. 24, 1962 June 28, 1966  
 " ; Kevin Brent; Apr. 17, 1961 June 29, 1966  
 " ; Steven Brett; Mar. 24, 1960 June 29, 1966  
 (sons of Jerry & Yvonne Reel)

Reel, J. M.; May 12, 1888 June 24, 1960

Reel, Matilda; July 16, 1860 Nov. 16, 1930

Richard, James; Aug. 22, 1895 Apr. 7, 1936

Roberts, Della Estella; Jan. 23, 1898 July 31, 1962

Robinson, Hiram C.; Dec. 22, 1871 Apr. 20, 1951

Robinson, John H.; Mar. 28, 1848 Nov. 14, 1913

Robinson, Minnie; d. Dec. 21, 1961 age 82-11-26

Robinson, Rebecca Ida; Feb. 17, 1877 d. \_\_\_\_\_, 1878 dau. of  
 J. H. & M. A.

Robinson, Sarah E.; Aug. 9, 1871 Mar. 26, 1958

Robinson, twin infants of J.H. & M.A. b. & d. June 1881

\*Russell, Beckie Ann; Apr. \_\_?, 1881 May 27, 1935 dau. of John  
 & Nettie Cato (b. in Mo.) Kinder

Russell, E. M.; Apr. 27, 1852 Feb. 3, 1898 husband of I. E.

Russell, Jessie; Nov. 12, 1877 Nov. 19, 1921 husband of R. A.

Russell, Rebecca Ann; Apr. 11, 1884 May 27, 1935 wife of Jessie

Samples, Beatrice; Dec. 12, 1912 Aug. 15, 1965

Sanford, Marvin; June 11, 1903  
 " , Lola; Aug. 11, 1905

Sanford, Olie; Nov. 14, 1934 Nov. 26, 1934

Shaver, Mollie Mary; 1876 - 1958

Shaver, Shirley Lee; 1906 - 1970

Singleton, Olan Loyd; July 8, 1921 June 26, 1922 son of O.L.&S.

Smith, Benjamin F.; Dec. 13, 1893 Nov. 19, 1971  
 " , Nellie E.; Nov. 1, 1899 d. \_\_\_\_\_



Smith, Francis Matilda; d. Jan. 24, 1968 age 72-4-8

Smith, Robert A.; Feb. 12, 1906 Dec. 31, 1962

Snow, Flora A.; Jan. 8, 1863 Mar. 2, 1929 wife of J. G.

Snow, John Gilbert; Feb. 8, 1847 July 1, 1934

Snow, Powell M.; June 21, 1897 Jan. 31, 1959  
 " , Maudie E.; Aug. 29, 1894 d. \_\_\_\_\_

Stennett, Gladys Champ; July 25, 1912 Oct. 28, 1935

Stephens, Harriet; 1861 - 1911

Stephens, John M.; July 28, 1855 Oct. 23, 1916 (Woodman of World)

Stephens, Samuel E.; Mar. 18, 1884 Mar. 5, 1958  
 " , Ida J.; Mar. 10, 1895 Sept. 17, 1945

\*Succaw, Steven Michael; Dec. 23, 1962 Dec. 24, 1962 son of  
 Riley & Lavedna Stultz Succaw

Taylor, Belle; Mar. 14, 1862 Oct. 20, 1881 wife of P. F.

Taylor, Cheryl Lee; Mar. 30, 1961 May 31, 1961

Taylor, Flossie; Nov. 21, 1902 Jan. 26, 1954

Taylor, Herman J.; Dec. 23, 1889 Jan. 8, 1955 (CPL Co. B 17  
 Machine Gun BN W.W. I)

Taylor, P. F.; Sept. 24, 1858 Nov. 18, 1906 husband of Belle

Terrell, Hunter Jacobs; Sept. 17, 1874 July 13, 1914

Thomas, Claude B. Jr.; Feb. 7, 1923 Aug. 30, 1936

Thomas, Sarah; May \_\_?, 1880 Feb. 4, 1916 wife of James M.  
 Hasting

Thompson, Emma; May 25, 1879 Feb. 2, 1905 dau. of Nelson  
 Thompson wife of A. E. Coleman

Thompson, Ruby M.; Dec. 23, 1913 July 3, 1917

Thrasher, Esther; Oct. 2, 1909 July 4, 1940

Thrasher, Kathy Darlene; May 7, 1951 June 21, 1964 dau. of Myra

Thrasher, Louie; Mar. 16, 1891 Oct. 23, 1964

Thrasher, Oliver P.; July 15, 1872 d. \_\_\_\_\_  
 " , Rosella; Sept. 20, 1890 July 16, 1947



Trasher, C. A.; 1868 - 1958

Trout, Melburn F.; 1896 - 1959  
 " , Ettie E.; 1897 - \_\_\_\_\_

Trout, Berlin G.; Nov. 30, 1920 May 9, 1940 son of M.L. & Ellie

\*Tuck, Mrs. Annie S.; Apr. 29, 1867 Sept. 10, 1928 dau. of  
 Zevie Summers (b. in Paris, Tenn.) wife of Paul Tuck

Tuck, Coagel Eugene; Jan. 5, 1906 Apr. 20, 1906 son of G. W. &  
 Idam

Vancil, E. S.; Sept. 8, 1884 Nov. 27, 1951

Vancil, Everett Sedney, Jr.; June 18, 1914 Aug. 16, 1914

Vancil, infant; July 20, 1957 son of Jean & Jackie

Vaughn, Belvah; 1909 - 1917

Vaughn, Brazil; 1904 - 1918

Vaughn, David; Apr. 2, 1872 Jan. 20, 1955 husband of Ollie

Vaughn, Little Dee; 1918 - 1920

Vaughn, Ollie; May 30, 1877 Oct. 6, 1957 wife of David

Venters, Frank; Jan. 27, 1905 Dec. 5, 1965

Waller, Cecil; d. May 21, 1931

\*Waller, Cecil; d. May 22, 1931 son of Sam & Else Johnson (b.  
 in Kennett, Mo.) Waller (b. in Ill.)

Waller, Samuel J.; Nov. 13, 1858 Jan. 18, 1916

\*Waller, Sible E.; Feb. 14, 1913 July 9, 1929 dau. of Sam &  
 Elsie Johnson Waller (b. in Ill.)

Watson, Mary Lula; Mar. 14, 1886 Oct. 13, 1961

Wayne, Phillis Julene; Nov. 5, 1939 Oct. 6, 1941 dau. of Finis  
 & Goldie

Wayne, Samuel; d. Sept. 8, 1956 age 84-8-3

Wheeling, Albert; 1894 - 1957  
 " , Gertrude; 1905 - \_\_\_\_\_

Wilder, Tammie Gail; d. Apr. 13, 1966 age 2-5-12

Williams, John H.; 1877 - 1929  
 " , Alice I.; 1883 - 1930

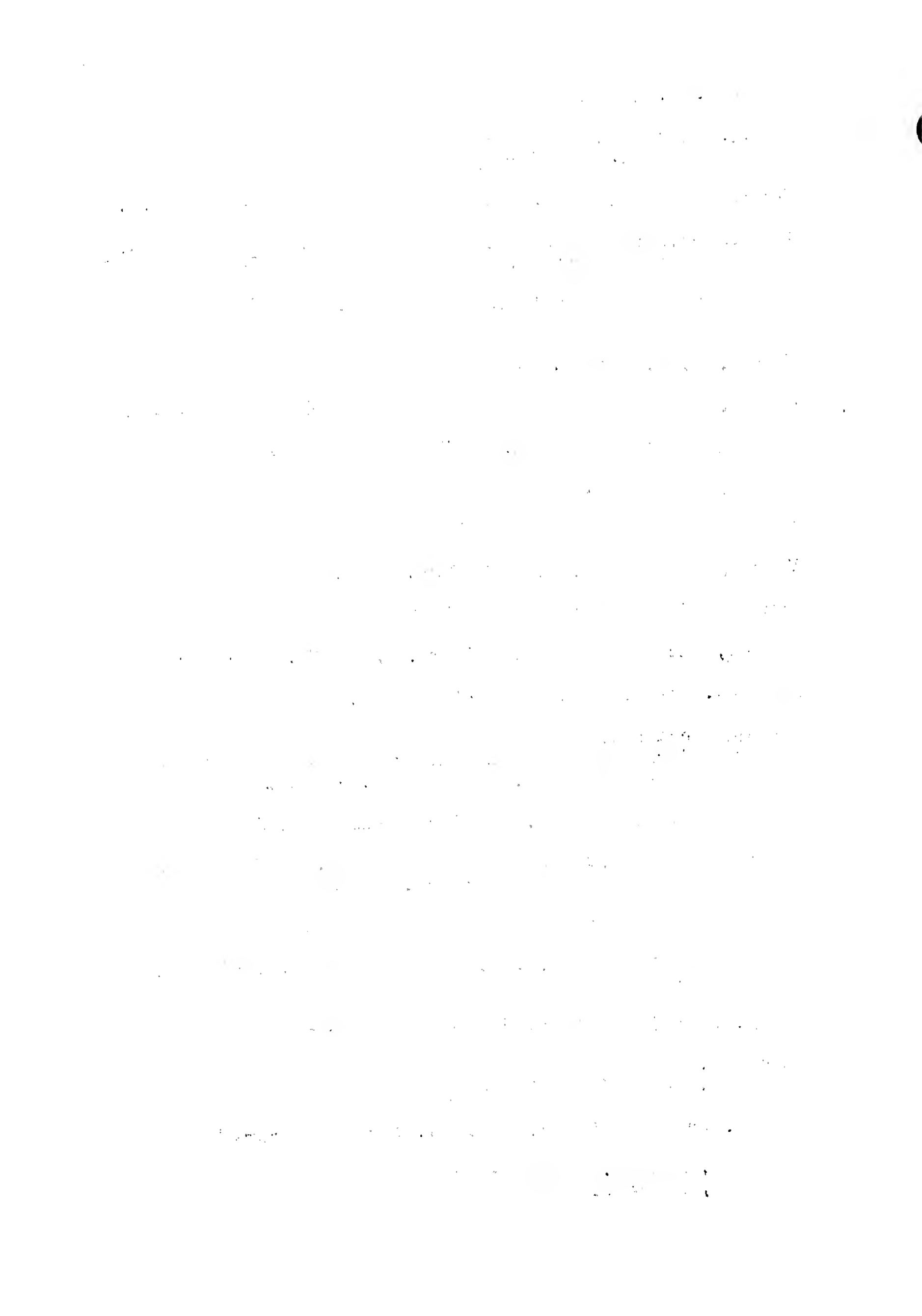

Williams, Martha A.; d. Oct. 19, 1906 age 40-4-25 wife of J.A.  
 Williams, Marion; d. Nov. 20, 1966 age 59-3-3  
 Williams, M. C.; Mar. 10, 1915 July 6, 1965 son of Alice  
 Wilson, Elmus Lee; Mar. 31, 1892 July 21, 1962  
 Wright, Armina Mae; Mar. 28, 1901 Nov. 10, 1968  
 Wright, Manning G.; 1876 - 1945  
 Wright, Ollie C.; Jan. 14, 1886 Feb. 7, 1964  
W r c a j ?; d. Sept. 13, 1882 age 8 yrs. son of W.E. & N. J.  
 \*Wyeoff?, John; d. Jan. 20, 1925 age about 59 yrs.

\*\*\*\*\*

#### GLASSCOCK CEMETERY

This cemetery is located in Dunklin County - Independence Township - Section 1 - Range 9E. Glasscock cemetery is just East of the Walnut Grove Church and South and East of where the first Walnut Grove School House set. My Grandmother, Mrs. Mae Ferrell Millhouse, attended school there. She remembers walking to the cemetery on Memorial Day each year to decorate the grave of a Revolutionary Soldier, with flowers. She thinks he was a Corporal or Captain and that his name was Glasscock. She has also told me that he had a large stone, but I didn't find one. (Mae Ferrell Millhouse, b. Jan. 1, 1888 Dunklin Co.) There was evidence of about 20 graves, but most of the markers had been destroyed.

Bird, John H.; d. 1885 age 63 yrs.

Bird, Maggie E.; Feb. 10, 1888 Sept. 16, 1888 dau. of J.A.&M.I.

Bird, Nathan C.; d. 1864 age 45 yrs.

" , Elizabeth; d. 1861 age 40 yrs. (his wife)

" , Nathan T.;    ?, 1878 d. 1878 son of J.A.&    ?    ?.

Bird, Samuel; 1845 - 1865

" , John C.; 1853 - 1865

Glasscock, Grace L.; Apr. 19, 1894 Aug. 30, 1895

Mount, infant; d. Oct. 30, 1895 age 5 das. dau. of R.H.&Elizabeth

Williams, Rosa E.; Dec. 22, 1895 Feb. 28, 1897 age 1-2-8 dau.  
 of J. E. & A. E.

\*\*\*\*\*





The following are names of people who died in Dunklin County. However the person who recorded their names neglected to enter the name of the cemetery. These are from the old Salmon - Baldwin Funeral Home Records and the Death Records.

- \*Adams, Geo.; d. Nov. 28, 1928
- \*Allen, Miss. Mae Lavan; d. Mar. 18, 1929
- \*Alsup, Mrs. Ada Bell; d. Dec. 12, 1956
- \*Alvey, baby of Virgel; d. Oct. 21, 1919
- \*Anderson, Bessie C.; b. in Milan, Tenn. Sept. 21, 1881 d. July 20, 1964 fathers name was Alonzo mothers name was Elizabeth Via
- \*Arthur, Jerry M.; Oct. 11, 1865 Sept. 15, 1925 son of Sam & Lou Good Arthur (both b. in Ind.)
- \*Atteberry, Ola; Aug. 18, 1881 Feb. 11, 1964
- \*Atteberry, T. A.; b. 1890 d. Feb. 6, 1964 age 74 yrs.
- \*Aunspaugh, Betty Lou Biggs; b. in Heber Springs, Ark. Jan. 23, 1928 d. June 28, 1946 dau. of Bert & Jennie Scott Biggs - wife of John Denver Aunspaugh -embalmed only
- \*\*Austin, Mrs. Mary; female, white, age 24-3-7 - farmers wife - d. May 12, 1884 b. in Dunklin County, Mo.
- \*Austin, Pauline E.; May 24, 1945 Jan. 11, 1964
- \*Bailey, infant; d. Apr. 25, 1926 child of J. H. & Millie Gregory (b. in Mo.) Bailey (b. in Tenn.)
- \*Baker, (no first name) d. Nov. 18, 1928 - body shipped in from St. Louis, Mo.
- \*Baker, Lou A.; d. Feb. 7, 1929 dau. of Mrs. J. C. Baker
- \*Balden, Vickie Lee; d. Jan. 2, 1965
- \*Barnes, Lular Ann; ( no dates, on page with July 1950 date) wife of Harvey
- \*Bates, Jor; (negro) d. July 17, 1957 b. in S. Carolina
- \*Bates, Priscilla; (negro) d. July 21, 1949 charged to W. R. Hempill
- \*Bechtel, Julia Ann; b. in Rector, Ark. Aug. 10, 1873 d. Jan. 25, 1943 dau. of W. A. & Francis Vaughn Wooten -wife of Andy Bechtel

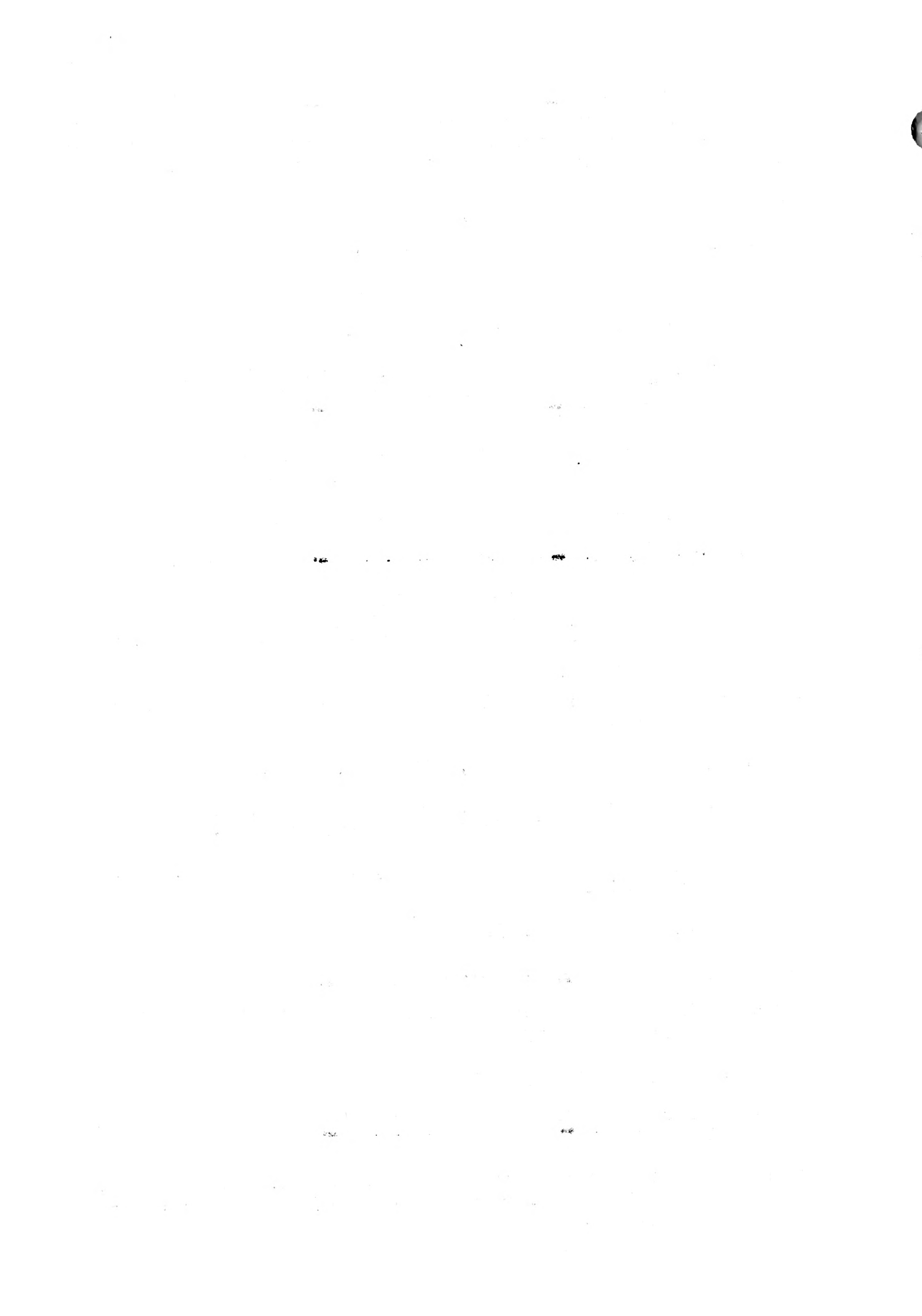

- \*  
 Bennett, Georgia; Apr. 23, 1925 Oct. 8, 1926 dau. of Will & Lizzie Pitcher? (b. in Tenn.) Bennett (b. in Mo.)
- \*Bennett, stillborn; July 5, 1932
- \*\*Benson, Mrs.; female, white, d. Feb. 28, 1886
- \*Berry, baby; d. Jan. 2, 1934 fathers name Clyde Berry
- \*Biby, William R.; d. Jan. 20, 1965
- \*Biggs, Maudie Frances; ( no dates given, date on page July 1950)
- \*Biggs, J. P.; Aug. 15, 1880 Aug. 19, 1931 fathers name Matt Biggs - funeral service at Liberty Church
- \*Billington, Luan; Aug. 2, 1935 Aug. 3, 1935 dau. of Everett & Marcila Davidson Billington
- \*Binkley, John; Aug. 9, 1852 Feb. 22, 1925 son of Winrod
- \*Blair, Cass E.; Nov. 22, 1889 in Obion Co. Tenn. d. in Vet. Hospital, Memphis, Tenn. 1931 husband of Mary
- \*Bounds, infant; d. July 25, 1927
- \*Branum, infant; d. May 18, 1927
- \*Branum, Ruth M.; Dec. 15, 1873 Dec. 22, 1949 wife of William Harrison Branum - charged to Ella Mae Wilkins of Cardwell, Mo.
- \*Brewer, Everett; d. Dec. 22, 1956
- \*Bridges, James S. "Jim"; Jan. 6, 1880 Feb. 25, 1964
- \*Brown, D.; d. Jan. 14, 1929 son of Lee Brown - body shipped in from Memphis, Tenn.
- \*Brown, E. J.; June 3, 1926 Nov. 16, 1927 child of Fred A. & Belle Sreyden (b. in Bloomington, Ill.) Brown
- \*Brown, Liza L.; b. in Holcomb, Mo. Jan. 1, 1875 d. Sept. 30, 1943 dau. of William & Debley Ray (b. in Dunklin Co. ) Fish (b. in Clay Co. Ark.) mother of Jim & Olin Brown
- \*Brooks, Barbara Jean; (colored) June 26, 1946 Mar. 1, 1947 dau. of Cleveland & Mariah Pruett (b. in Morolton, Ark, Brooks (b. in Hayti, Mo.)
- \*Bunch, Belle Nash; b. in Blue Mountain, Miss. Apr. 18, 1875 d. Apr. 13, 1964 dau. of Charles F. & Sarah Penningis Dry - wife of Charley Bunch

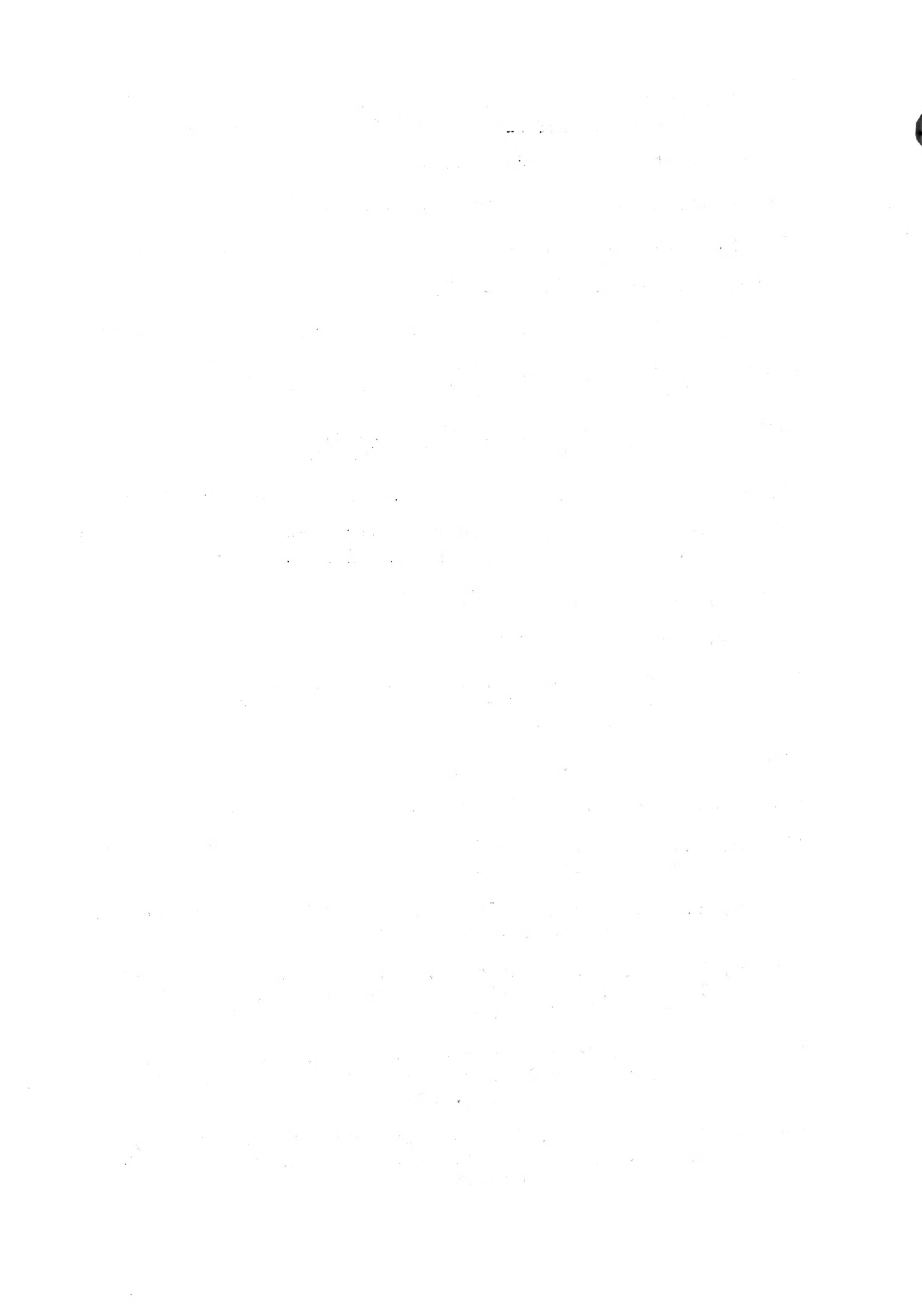

- \*Bush, Dee; b. in Montgomery Co. Tenn. Sept. 20, 1910 d. Aug. 5, 1964 son of Dave & Malinda Tidwell Bush - Vet. of W.W. II
- \*Byrd, Virginia Van; (no dates) fathers name Leroy Byrd
- \*Campbell, Laudy Wayne; b. in Kennett June 1, 1944 d. July 27, 1944 son of Wm. & Agnes Byrd (b. in Senath) Campbell (b. in Arbyrd)
- \*Carter, Donald Wayne; b. near Hornesville, Mo. Aug. 24, 1930 d. July 18, 1931 son of Elmer & Elsie Keating (b. in Mo.) Carter (b. in Ark.)
- \*Cassinger, Thomas Eugene; Mar. 2, 1888 May 15, 1963
- \*Chambers, Jennifer K.; stillborn date on page Apr. 1951 dau. of Ernie Chambers of Kennett, Mo.
- \*Clark, Billie Fred; d. Apr. 20, 1929
- \*Claxton, Russell Redgeway; Apr. 25, 1932 June 20, 1932 son of Chas. & Nell Weaver (b. in Mo.) Claxton (b. in Ark.)
- \*Cook, Mrs. Joan?; d. Feb. 28, 1928
- \*Cotton, May Elizabeth; (colored) Feb. 13, 1924 Mar. 2, 1928 dau. of Earl & Alma Steifhe (b. in Miss.) Cotton (b. in Miss.)
- \*Craftree, Mrs. Emity; d. July 8, 1928 age 58 yrs. wife of Jeff
- \*Crawford, Donald Claud; Mar. 1931 d. Oct. 10, 1931 son of V. M. & Millie Neighbors Crawford
- \*Crawford, Mary Bond; Aug. 9, 1925 Sept. 29, 1926 dau. of Virgie & Millie Neighbors Crawford
- \*Culberson, Bertha; Dec. 9, 1890 Feb. 23, 1927 dau. of Dick & Sarah Schols Murphy (b. in Stoddard Co. Mo.)- wife of Geo. Culberson
- \*Culbertson, Mary; Apr. 25, 1845 b. in Dekab Co. Tenn. d. 1931 age 56 yrs. wife of Joe
- \*Cullins, Zack A.; d. July 21, 1926 age 42 yrs. son of William & Sarah Lomax Cullins
- \*Cunningham, Jimmy Dale; May 13, 1930 d. July 21, 1957 in S. Bend, Ind. son of Vasco
- Davidson, James Bales; Sept. 4, 1943 Dec. 22, 1943 son of V.J. & Lillian Donstant Davidson
- Decker, Mrs. Kate; d. May 11, 1928



- \*Dement, Charles L.; d. Feb. 27, 1935 age 46-11-0 son of W.T.
- \*\*Devour/Devoun, Emma; female, white, age 21 yrs. d. Feb. 6, 1884 - married - b. in Tenn. resident of state 3 yrs.
- \*Dickson, Carletta Jane; b. Gobler, Mo. Nov. 17, 1946 d. Jan. 18, 1947 dau. of Carl & Mildred Canouer ( b. in Jonesboro, Ark.) Dickson (b. in Decatur Co. Tenn.)
- \*Dawson, Wm. Franklin; b. in Green Co. Ark. d. Sept. 30, 1928
- \*Douglass, Robert; d. Nov. 16, 1935 son of Thos. J.
- \*Duncan, E. P.; Dec. 10, 1937
- \*Elseser, Florence; d. Dec. 29, 1964
- \*Ellison, Nancy Ann; d. Jan. 11, 1958 dau. of Herbert & Beulah Newlan? Ellison
- \*Ezell, James Gilbert; b. in Hornesville, Mo. June 18, 1929 d. July 19, 1931 son of Lee & Inez Arnold Ezell
- \*Estes, Calvin; June 6, 1924 Oct. 28, 1925 son of Louis & Lucy Cason Estes (both b. in Ark.)
- \*Evans, Mary J.; Dec. 21, 1849 Jan. 21, 1925 dau. of Green Nichols - wife of Fred Evans
- \*Ellis, Woodrow; d. Dec. 22, 1924 son of John & Irene Biggs (b. in Mo.) Ellis (b. in Ark.)
- \*Fouts, Cloie M.; d. Jan. 2, 1965
- \*Fife, Sammy Lee; Sept. 26, 1910 Aug. 5, 1963
- \*Finely, Leonard; d. Mar. 21, 1952 - charged to Mrs. Jean Finley of Benton Harbor, Mich.
- \*Fort, Mrs.; (no dates given, date on page May 1933)
- \*Farmer, James Thomas; Sept. 23, 1934 Sept. 29, 1934 son of C. L. & Nota West Farmer of Bragg City, Mo.
- \*Goff, Ruby Gary; Oct. 2, 1917 Sept. 5, 1964 dau. of Cleve & Maggie Morris Henson
- \*Garry, Addie Lee; (Negro) b. in Slaughter, Miss. Apr. 1, 1921 Aug. 19, 1964 dau. of Henderson & Tissie Patterson Parker (both b. in Miss.)
- \*Gentry, Arthur Levi; Apr. 17, 1905 Feb. 18, 1963

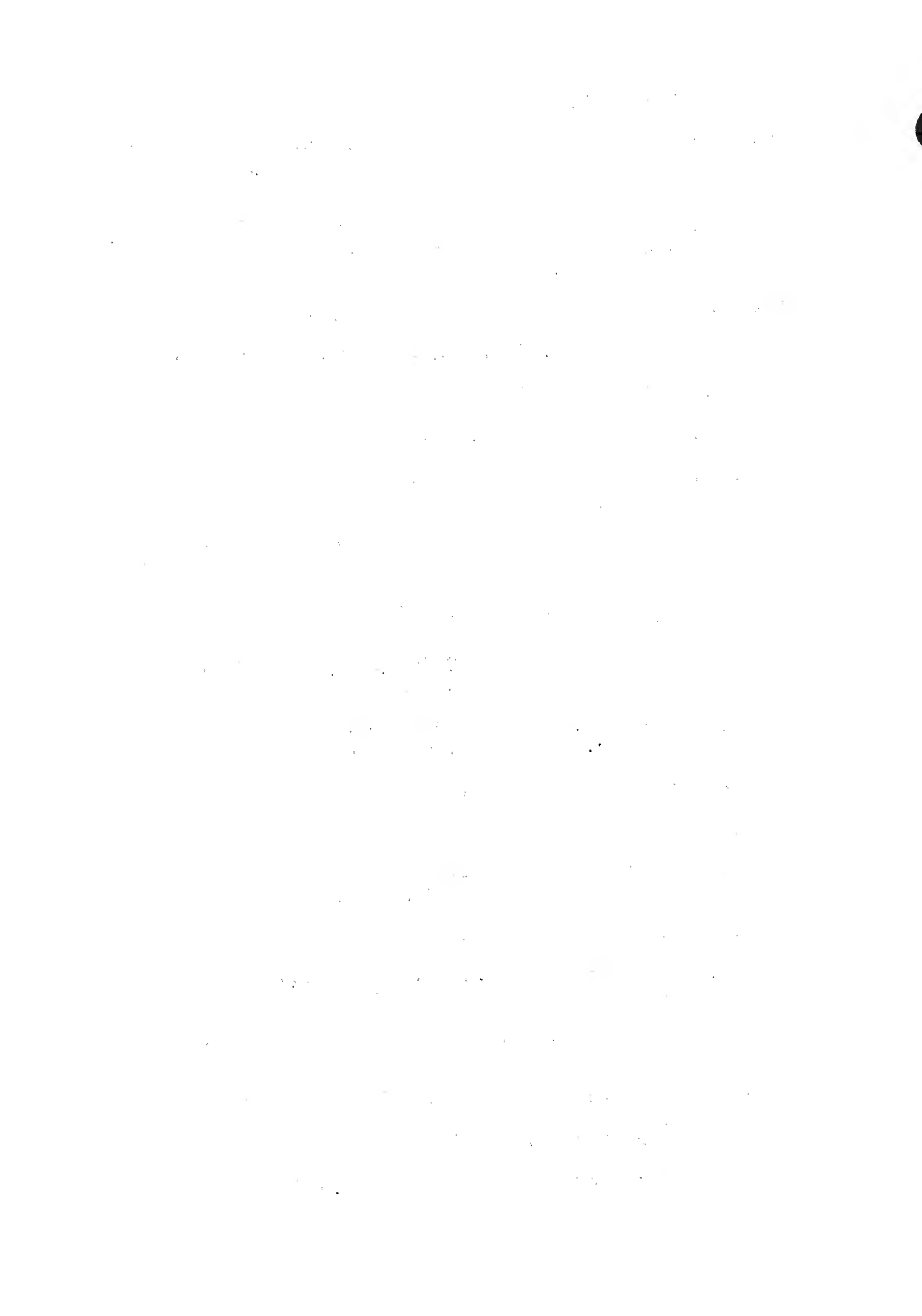



- \*Griffin, Luther Lee; Sept. 26, 1888 Dec. 19, 1955 son of Wm. & Teredona C. Chandlers Griffin - husband of Bessie
- \*Green, Emma Hamilton; b. in Mercer Co. Mo. Sept. 18, 1869 d. May 2, 1948 dau. of Eli & Harriett Erickson Hamilton - widow of Eli Green - Duncan Funeral Home of Mountain View, Mo. came for body.
- \*Graves, Ted Wayne; d. July 1946
- \*Goodrich, stillborn; June 21, 1932 baby of Luther O. & Ola Bell Holmes (b. in Ark.) Goodrich ( b. in Mo.)
- \*Gains, Samford D.; Jan. 27, 1926 Oct. 18, 1926 son of Chas. & Syble Smith Gains (both b. in Ark.)
- \*Green, Mrs.; d. Apr. 18, 1928
- \*Green, baby; d. Apr. 25, 1928 baby of Chas. & Elva Rhodes (b. in Ark.) Green (b. in Mo.)
- \*Garland, Liza; (colored) d. Apr. 17, 1930
- \*Gregary, Campbell; d. July 14, 1932
- \*Gubbs, Frank; d. May 1933
- \*\*Hopkins, Jno. C.; male, white, age 14-11-20 - farmer - d. Feb. 27, 1884 in Union twp.
- \*Helton, Fred; d. Dec. 10, 1964
- \*Harrison, Edward L.; Aug. 25, 1895 Feb. 21, 1964 age 65-5-16
- \*Hutchins, Ealy; Oct. 11, 1894 Feb. 4, 1964
- \*Hardin, Rosemary Ann; July 25, 1929 June 24, 1963
- \*Harmon, Dearl Mae; Feb. 1, 1915 Apr. 17, 1963 - lived in Cutler, Calif.
- \*Hardin, Rosie Lee; d. May 22, 1960
- \*Hill, Sallie; d. Feb. 17, 1958
- \*  
Harrison, Jessie B.; b. in Covington, Tenn. Feb. 25, 1885 d. Nov. 4, 1957 dau. of P. H. & Annie B. Miller Buford
- \* Hart, David D.; d. Mar. 20, 1956
- \*Harmon, James Leon; b. in Commerce, Mo. Feb. 18, 1943 d. Jan. 3, 1956 son of Edd & Pearl Vessell Harmon
- \*Harmon, Iva L.; Mar. 31, 1922 July 7, 1930 dau. of Henry



- \*Harmon, Mrs. S. J.; d. Jan. 9, 1934
- \*Harmon, Hattie Bell; (colored) b. in Miss. Jan. 16, 1903 d. Apr. 14, 1945 dau. of Miles & Katy Liddell Pitman - wife of Willie Ed. Harmon of Gobler, Mo.
- \*Harmon, William Joe; d. Dec. 10, 1944 age 42 yrs. bro. of Mrs. George Woolums " a ship in "
- \*Harmon,     ? ; d. May 1932 - charged to Robert Harmon
- \*Harris, Mrs. Laura; d. June 29, 1928 wife of Fred Harris
- \*Harris, Mable Petts; d. Sept. 12, 1943 wife of Paul Harris
- \*Hamilton, J. J.; d. Feb. 19, 1927
- \*Hamilton, Maudie; b. in Caruthersville, Mo. Jan. 29, 1906 d. at age 25 yrs. dau. of Joe & Mollie Dermott (b. in Burton, Ky.) Turner (b. in Trenton, Tenn.)
- \*Hasswell, J. P.; d. in Denver, Colorado Dec. 12, 1919
- \*Hanners, Wanda; Apr. 10, 1925 Mar. 15, 1926 dau. of Floyd & Gladys Hamilton (b. in Ill.) Hanners (b. in Mo.)
- \*Hardin, James; b. in Tenn. Nov. 4, 1856 d. at age 74 yrs. funeral ordered by Mrs. Tom Hall
- \*Harthe, Cora; July 13, 1878 Sept. 20, 1930
- \*Hawkins, Robert; d. Sept. 25, 1935 - death caused by shotgun wound
- \*Hicks, Marvin; b. near Leachville, Ark. Dec. 18, 1924 d. Sept 2, 1931 son of Clyde & Pearl Bolin? Hicks
- \*Herrell, Agnes Irene; b. in Mo. Dec. 28, 1914 d. Oct. 3, 1931 dau. of O. J. & Rodinia? E. Long (b. in Mo.) Harrell b. in Wayne Co. Ill.
- \*Henson, John; May 20, 1927 June 29, 1927 son of Cleve & Maggie Miller (b. in Tenn.) Henson (b. in Ark.)
- \*Horn, M. H.; d. Nov. 17, 1928
- \*Hodges, (no other name) d. Aug. 27, 1925
- \*House, Patsy Jean; b. in Kennett, Mo. Mar. 14, 1944 d. Sept. 2, 1944 dau. of Gilbert & Mildred Canover (b. in Jonesboro, Ark.) House (b. in Ill.)
- \*Horner, Wanda; Aug. 21, 1925 Nov. 3, 1925 dau. of Andy & Gertie Williams Horner

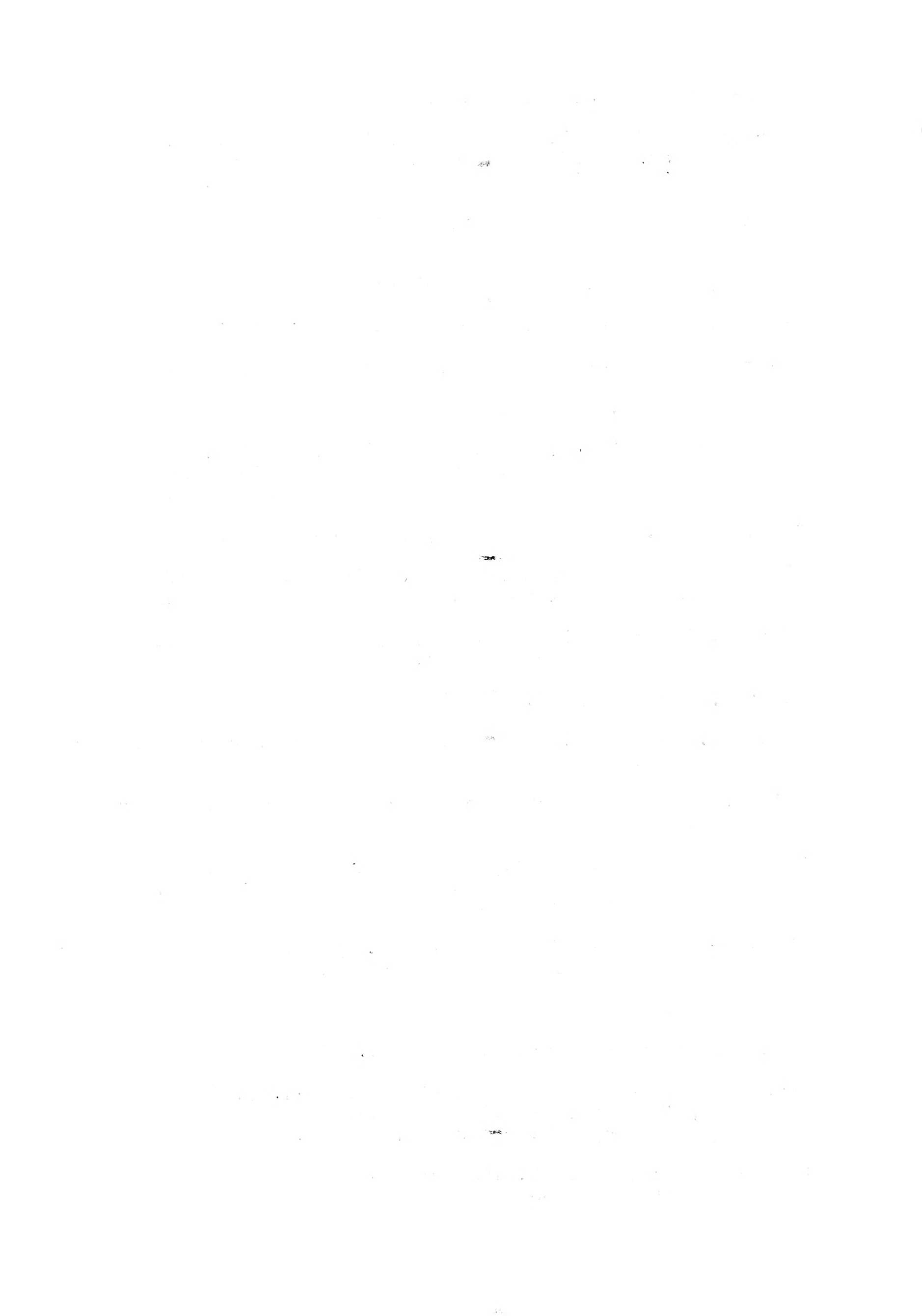

- \*  
 Horner, Allis E.; Nov. 21, 1926 Dec. 24, 1926 son/dau. of  
 Manley & Ethel Rhew Horner
- \*Horner, Manley Lee; Oct. 31, 1932 Dec. 17, 1932 son of Rauley  
 & Opal May Rhew Horner (both b. in Mo.)
- \*Hutchens, Sarah Delano; b. in Nesbit, Mo. Dec. 31, 1871 d.  
 Sept. 14, 1946 dau. of John & Adaline Jones Turner  
 (both b. in Ripley Co. Tenn.) - widow of Joseph T.  
 Smith
- \*  
 Huean, Geo. W.; d. 1927
- \*\*Iday/Irlay, Sarah E.; female, white, age 21 yrs. - farmers  
 wife - d. May 7, 1884 - b. in Miss. resident of  
 state 8 yrs.
- \*Ivy, Robert Lee; Feb. 14, 1874 in Henderson Co. Tenn. d. Aug.  
 3, 1964
- \*Jaco, James; d. Dec. 10, 1964
- \*Jackson, Pauline; b. in Mo. June 1930 d. Sept. 28, 1931 dau. of  
 Paul & Maxine Jackson (b. in Paragould, Ark.) Jackson  
 (b. in Nettleton, Ark.)
- \*James, Everet E.; Aug. 14, 1924 Dec. 27, 1926 son of H. F. &  
 Jessie Hall (b. in Kansas City, Mo.) James (b. in  
 Marble Hill, Mo.)
- \*Jaques, William Henry; d. Sept. 29, 1964
- \*Jaques, Ella Carolyn; July 16, 1888 May 18, 1963
- \*Johnson, Vera Bell; Nov. 2, 1889 Feb. 23, 1963
- \*Johnson, Lavice Ridings; Jan. 12, 1922 Feb. 16, 1963 d. in  
 Watsonville, Calif.
- \*Jones, Ellen; b. in Cobden, Ark. ( no dates, on page with 1950  
 date) mother of Harvey Barnes of St. Louis, Mo.
- \*Jones, Lonie Dee; July 13, 1910 Mar. 29, 1936 s on of William  
 Thomas Jones - husband of Frankie Jones
- \*Jones, Delmr?; d. July 27, 1925 age about 34 yrs. - body shiped  
 from Poplar Bluff, Mo. to Kennett
- \*Kennedy, baby stillborn; Aug. 15, 1950 child of R. A. Kennedy  
 of near Tinkerville, Mo.
- \*Kennett, Mary; d. Nov. 11, 1964
- \*Kennett, Bennie L.; d. Oct. 22, 1964



- \*  
Kinchen, infant; b. & d. June 12, 1927 child of O. G. & Alberta Lee Kinchens (both b. in Mo.)
- \*Kinsolvin, Norris; d. Jan. 24, 1930
- \*LaMan, Grace Lowe; b. in Ky. d. May 16, 1929
- \*Lance, Chester; d. 1956
- \*Landreth, Myrtle; May 2, 1926 Jan. 31, 1927 dau. of F. M. & Minnie Maynard (b. in Ark.) Landreth (b. in Ill.)
- \*Lawson, Paul; d. Dec. 30, 1929
- \*Layal, Mrs. Cora; Apr. 6, 1880 Feb. 13, 1963
- \*Leadbetter, George S.; d. Oct. 9, 1964
- \*Lemons, infant; d. Apr. 3, 1929 child of Hugh B. Lemonds
- \*Leven, Edith; d. 1927
- \*Lewis, Laura; Apr. 22, 1882 June 16, 1963
- \*Lewis, Harrison; (negro) Mar. 27, 1893 b. in Brownsville, Tenn. d. Oct. 3, 1957 son of Robert & Jemmia Shaw Lewis - resident of state 8 yrs.
- \*Limbaugh, Archie O.; Oct. 14, 1896 Aug. 14, 1938 husband of Mary
- \*Lively, Sam; Mar. 4, 1915 Aug. 24, 1963
- \*Lloyd, Samuel Anderson; b. in White Co. Ill. Aug. 10, 1890 d. July 27, 1964 son of Jim & Mary Nelson Lloyd
- \*Lomax, Fannie Smith; Sept. 15, 1890 Feb. 23, 1963
- \*Long, Hazel B.; May 12, 1925 July 19, 1925 dau. of C. S. & Delis Sharkey Long (both b. in Mo.)
- \*Long, Jesse B.; b. in Pleasant Hill, Penn. Oct. 2, 1880 d. Aug. 6, 1955 son of Mary Deeder - husband of Edna Long
- \*Looney, John; b. in Mo. d. Nov. 1, 1932 age 63 yrs.
- \*Lord, Jack Bennett; b. in Commerce, Ga.; July 23, 1902 d. Nov. 24, 1935 son of Charles & Florence Porter Lord (both b. in Commerce, Ga.)
- \*Love, John; (colorded) d. May 6, 1930
- \*Lowe, W. E.; d. Mar. 25, 1933
- \*Luther, (no name); d. Oct. 1935 charged to A.H. & Melvin Luther





- \*  
 Maberry, Callie; Nov. 27, 1879 Dec. 23, 1927 dau. of Thomas & Callie Montgomery (both b. in Tenn.)
- \*Magouirk, Edgar B.; d. Feb. 15, 1965
- \*Mann/Marnn, Hugh D.; b. in Ala. Oct. 18, 1861 d. June 22, 1943 father of Mrs. Frank Highfill - funeral at Chesterfield, Ill.
- \*Margave, Dan Mon; May 21, 1871 May 27, 1948 son of John - husband of Alma Doyle Margrave (deceased) charged to Mr. & Mrs. Bland Seabuagh of Hornesville, Mo.
- \*Mayds, Emma Onsby; b. in Springfield, Tenn. Jan. 19, 1853 d. Nov. 5, 1946 dau. of James & Chloe O'Boyle (b. in Springfield, Tenn.) Onsby (b. in Baltimore, Md.) - Widow of Dr. F. A. Mayes - charged to E. A. Baldwin
- \*Maxwell, (no name); d. Mar. 22, 1930
- \*Melvin, James Otto; Mar. 22, 1911 May 15, 1963
- \*Messmer, G.; Sept. 30, 1865 Aug. 17, 1929 parents were Florian & Mary Weidwan Messmer (both b. in Germany)
- \*Metcalf, J. W.; d. Oct. 1, 1919
- \*Middendorf, Ernest; b. in Mo. Mar. 16, 1908 d. Aug. 23, 1926 son of J. A. & Lizzie Robinson (b. in Mo.) Maddindorf (b. in Ill.)
- \*Milam, babies; Jan. 10, 1943 fathers name Ernest Edward Milam
- \*Miles, Jewel Eleelin; July 11, 1928 Sept. 29, 1928 dau. of W. H. & Stella Whaby (b. in Mo.) Miles (b. in Hardin Co. Ill.)
- \*Miller, Joe S.; Oct. 8, 1861 Oct. 20, 1926 husband of Martha
- \*Mitchell, Roy; May 13, 1930 b. in Mo. d. June 28, 1931 son of Jess & Ida Grant (b. in Ark.) Mitchell (b. in Ky.)
- \*Mizell, Sarah Frances; b. in Tenn. Oct. 30, 1858 d. Nov. 23, 1944 dau. of John S. & Frances Childrenn (b. in Hornesville, Mo.) Davis - widow of Martin I. Mizell - Mother of Mrs. Louis Perkins
- \*Monroe, Darutha/Sarutha A.; Mar. 17, 1855 May 9, 1928
- \*Moore, H. A.; d. Jan. 20, 1965
- \*\*Moore, Thomas; male, white, age 14 yrs. - farmer - d. Jan. 12, 1884 b. in Mo.
- \*Morris, Miss.; d. June 25, 1925

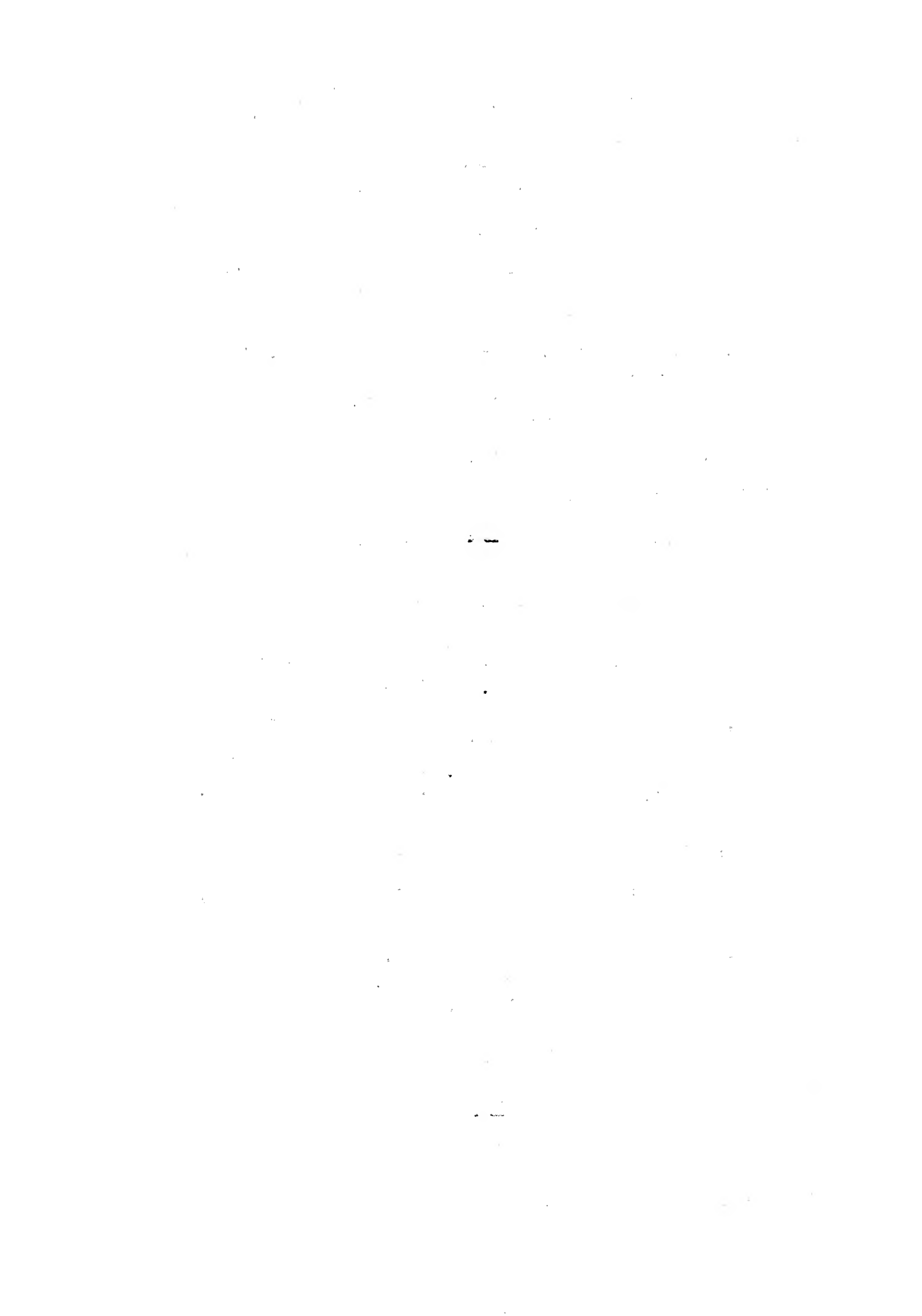

- \*Morrison, Lloyd; b. in Miss. d. Sept. 21, 1935
- \*Morrow, Geo.; Dec. 22, 1924 Nov. 23, 1926 son of Jugh & Lucy Greenelle Marrow (both b. in Tenn.)
- \*Moxley, Ray; d. Feb. 15, 1965
- \*Murphy, T. C.; Jan. 29, 1925 Oct. 31, 1926 parents were A. H. & Bertha Harper Murphy (both b. in Ala.)
- \*Muse, baby; Aug. 17, 1943 Aug. 26, 1943 child of George & Althea Williams Muse (both b. in Dunklin Co. Mo.)
- \*Myres, Charles Franklin; b. in Ark. Apr. 21, 1871 d. Aug. 23, 1964 - lived in Qulin, Mo.
- \*McAnnally, Ella Belle; d. July 28, 1925 age about 10 mos. old dau. of Derbon & Lorella Young McAnally
- \*McCarn, Loyd; Aug. 7, 1910 May 5, 1930 son of F. W. McCarn
- \*McCormick, Anna Belle; July 2, 1929 Dec. 15, 1930 dau. of B. T. "Frank" & Lula Hayes (b. in Tenn.) McCormick (b. in Ill.)
- \*McCormick, John; d. Dec. 24, 1954 in St. Louis, Mo. - charged to Juanita McCormick of St. Louis
- \*McCuen, Bond; Oct. 19, 1910 Sept. 4, 1963 - Vet. of W.W. II
- \*McFarlin, Earl Bain; b. in Harrisburg, Ill. May 11, 1885 d. Nov. 23, 1963 son of William & Betty Hancock McFarlin
- \*McGhee, infant; d. Mar. 22, 1926
- \*McGregor, James L.; b. 1902 d. Mar. 30, 1952 - charged to Clay Mayberry
- \*McGuire, Beulah; b. in Mo. Apr. 13, 1928 d. Aug. 17, 1931 dau. of Tom & Flora Edding McGuire (both b. in Tenn.)
- \*McLaughtin, Mrs.; d. June 22, 1928
- \*Nall, William Earl; b. in Mo. May 20, 1948 d. Nov. 23, 1949 son of Carl & Kathryn Weese Nall of Bragg City, Mo.
- \*Nease, Lottie Harmon; Sept. 3, 1876 Feb. 17, 1964
- \*Newall, (no first name); d. Jan. 17, 1929 son of Oscar Newall body shipped in from Flint, Mich.
- \*Null, Lema; Mar. 27, 1924 Oct. 3, 1924 dau. of Jim & Ara McGowan Null
- \*Nunnery, Alex; d. 1956



- \*Owens, Charles Henry; Oct. 26, 1886 Apr. 10, 1963
- \*\*Owens, infant; female, white, age 8 mos. d. Sept. 1883
- \*Page, C. E.; d. Mar. 25, 1929 (occupation attorney at law)
- \*Page, Thomas Edgar; (no dates, date on page Aug. 1946)
- \*Parker, Alice; Apr. 12, 1926
- \*Parker, Maxine; Mar. 28, 1926 Apr. 14, 1928 dau. of Tom & Thelma Duckworth (b. in Ark.) Parker (b. in Ill.)
- \*Parks, David A.; d. Dec. 13, 1964
- \*Parks, Mary Jane; b. in Princeton, Ky. Aug. 13, 1886 d. Aug. 31, 1964 dau. of Henry & Mary Martin
- \*Parsons, Alfred; b. in Jonesboro, Ill. Apr. 20, 1885 d. Dec. 8, 1937 son of J. P. & Anna (don't know her maiden name she married a Shields first) Parsons
- \*Patrick, Lucinda; (negro) b. Mar. 10, 1916 d. Apr. 4, 1935
- \*Patter, Annie; d. Apr. 7, 1929 age about 55 yrs.
- \*Payne, R. G.; b. in Judsonia, Ark. Oct. 21, 1873 d. Jan. 12, 1929 son of R. & Kate S. Beavers Payne (both b. in Ark.)
- \*Penelton, baby; d. Aug. 1938 child of H. E. & Esther Ballard Penelton
- \*Pender, Anna Elizabeth; d. Aug. 24, 1926 dau. of Elmer & Alliene Jarrett (b. in S. C.) Pender (b. in Mo.)
- \*Petty, Harry Van; b. in Cotton Plant, Mo. Mar. 3, 1881 d. Oct. 23, 1946 husband of Laura M. Petty
- \*Petty, J. W.; d. Nov. 5, 1964
- \*Porterfield, Elizabeth; (no dates, date on page 1954) wife of Reeder Porterfield of Kennett, Mo.
- \*Preslar, Fred Rubert: Sept. 23, 1899 Aug. 7, 1957 son of Marshall T. & Mattie J. Murphey (lived in Dyer, Tenn.) Preslar
- \*Preslar, Orgie; d. 1956
- \*Puggles, Biola; (negro) d. July 4, 1930
- \*\*Rather, Almedia; female, white, age 39 yrs. d. Jan. 30, 1884 Widow - b. in Mo. resident of state 39 yrs.
- \*Robinett, Willis M.; d. Feb. 12, 1965



- \*  
 Ragsdale, Lois Fay; b. in Ark. Aug. 16, 1926 d. Oct. 23, 1926  
 dau. of Bill & Minnie Bohannon Ragsdale
- \*Reeves, William Osmer; b. in Clay Co. Ark. Feb. 21, 1885 d.  
 July 15, 1946 son of Wm. Henry Reeves - husband of  
 Ida Katherine
- \*Riggs, Mrs. Annie Adelle; Oct. 1, 1886 Oct. 12, 1963
- \*Roach, Mrs. Myra Joy; b. in Catron, Mo. Aug. 16, 1935 d. Aug.  
 27, 1961 in an auto wreck in Montezuma, Kansas dau. of  
 Clifton & Alfreda York Blair - wife of Raymond D. Roach
- \*Roach, Linda Joy; b. in Sikeston, Mo. Aug. 8, 1952 d. Aug. 27,  
 1961
- \*Roach, Gregory Dan; b. in St. Louis, Mo. Apr. 10, 1956 d. Aug.  
 27, 1961
- \*Roach, Steven Kent; b. in St. Louis, Mo. Oct. 5, 1958 d. Aug.  
 27, 1961
- \*Robb, Mrs. Alma Hope; d. Mar. 18, 1929 in a hospital in St.  
 Louis, Mo. wife of Dr. Theo. Robb
- \*Robinson, Eph.; d. June 13, 1926 age 85 yrs.
- \*Rogers, Rev. J. W.; d. Apr. 23, 1928
- \*Romines, Mrs. Lou M.; d. Dec. 25, 1927 wife of Thomas
- \*Rouse, T. M. J.; Sept. 3, 1851 Nov. 1, 1925 son of Will  
 Grinder
- \*Russell, C. R.; d. Jan. 5, 1927 son of Clarence & Beckie  
 Kender Russell
- \*Sanders, Mrs. Mahala Champ; b. in Woodlawn, Ill. Feb. 7, 1854  
 d. Feb. 12, 1929 dau. of Richard W. & Margaret N.  
 Boud Champ (both b. in Woodlawn, Ill.) - wife of J.H.
- \*Sapp, Palestine Hameton; Dec. 17, 1864 Aug. 12, 1935 dau. of  
 Berryman W. & Tivitha Wilcoxn Sapp
- \*Scarbrough, Earnestine; Feb. 20, 1925 Aug. 26, 1925 dau. of  
 J. G. & Eller Holder (b. in Mo.) Scarbrough (b. in  
 Ill.)
- \*Scott, Dorthy; d. Nov. 12, 1927
- \*Scroggin, Austin; d. Sept. 24, 1935
- \*Seat, Melvina L.; d. June 1931 age 69 yrs. wife of W. T.
- \*Sehy, Nancy; Dec. 20, 1861 July 8, 1927
- \*Sexton, Frances; July 9, 1924 Dec. 3, 1924 dau. of Alfred &  
 Elvyn Smith Sexton (both b. in Ill.)

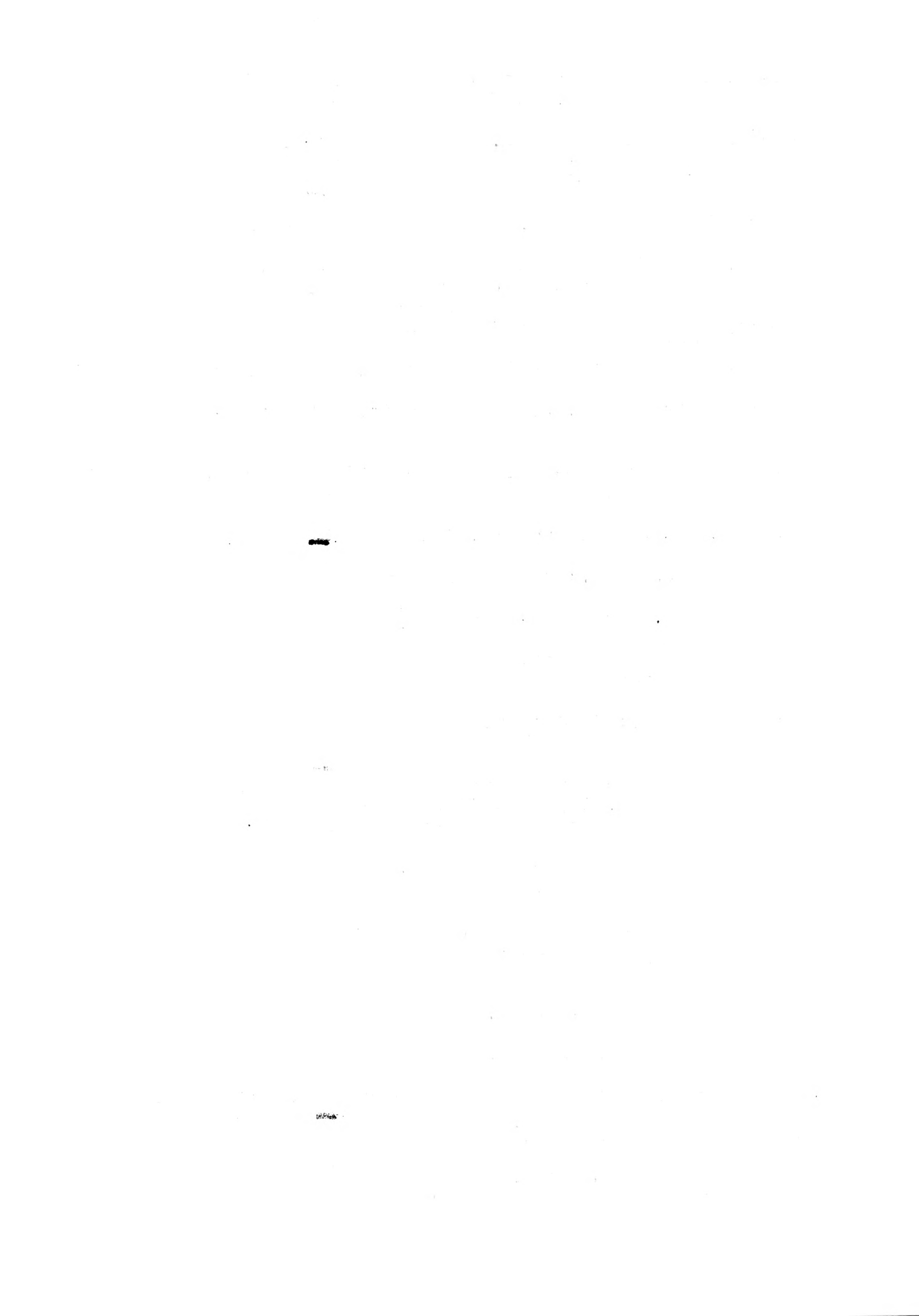



- \*Shell, Samuel; Mar. 25, 1925 Mar. 10, 1926 son of M. P.
- \*Shipman, infant; d. Dec. 9, 1925 child of John & Cora Williams Shipman ( both b. in Mo.)
- \*Shipman, Lorine; Dec. 11, 1924 Oct. 12, 1925 dau. of Claud & Ada Myers Shipman (both b. in Mo.)
- \*Shirley, (no first name given); d. Sept. 23, 1929
- \*Sides, Clarence B.; b. in Miss. d. July 25, 1964 son of Thomas & Dora Patterson Sides
- \*Simms, Barry; May 22, 1962 May 28, 1963
- \*Simpkins, Geo.; d. Dec. 16, 1928
- \*Simpkins, William Otis; Apr. 23, 1899 Aug. 1, 1963
- \*Singleton, baby; d. Mar. 18, 1933 child of Roy & Susie McKenney Singleton
- \*Singleton, M. E.; d. Aug. 13, 1925
- \*Sison, June Estelle; (negro) Oct. 15, 1928 June 15, 1930
- \*Slater, Shorty; d. Jan. 4, 1920 age 56 yrs.
- \*Smith, Alexander Morris; d. Aug. 2, 1952 - charged to Clarence Smith of St. Louis
- \*Smith, Earl R.; d. Nov. 14, 1964
- \*Smith, John D.; d. Jan.13, 1965
- \*Smith, Lenord Ray; d. July 21, 1930 son of Sam Smith
- \*Smith, Lenord Ray; d. July 21, 1932 age 0-11-13 son of Sam
- \*Smith, Theo.; d. Sept. 17, 1952 in Wtichita Falls, Texas
- \*Smith, Wilco Thomas; Sept. 26, 1880 Feb. 10, 1964
- \*Snow, Mrs. Flora Good; Jan. 8, 1863 Mar. 2, 1929 wife of J.G.
- \*Stacy, Elmer; June 29, 1903 Oct. 5, 1957 d. in Poplar Bluff, Mo.
- \*Stamp, Joseph Owen; d. Apr. 15, 1945 age 27 yrs. died in Cass Co. Mich. in an auto accident - husband of Peggie
- \*Stark, Minnie May; June 8, 1877 June 12, 1928 dau. of Ben Hodge - wife of John Stark
- \*Stazak, Mary Chridton; Dec. 13, 1910 Aug. 13, 1963 wife of Peter



- \*\*Stephens, Daniel/Donnie; female, white, age 40 yrs. - housewife - d. Sept. 26, 1883 - married - b. in Cotton hill twp.
- \*\*Stewart, John W.; male, white, age 48-3-20 - farmer - d. Sept. 24, 1883 - Married - b. in Ill. - resident of state 3 yrs. - cause of death ate too much fish.
- \*Stevens, infant; d. Mar. 3, 1926 child of T. L. & Collie Jones Stevens (both b. in Mo.)
- \*Stigler, S. L.; (negro) Jan. 28, 1913 Nov. 29, 1924 son of John & Martha Pearse (b. in Hulent, Miss.) Stigler (b. in Lexiton, Tenn.) - charged to Jim Green
- \*\*Stockton, David Albert; male white, age 0-4-13 d. Aug. 15, 1883
- \*Stockton, Mrs. Nora M.; d. June 11, 1930
- \*Stokes, Chas. Austin; d. Sept. 8, 1928
- \*Stout, Mrs. Mary L.; d. late in 1942
- \*Strickland, Clyde; July 21, 1930
- \*Stricklin, Lawrence Glen; b. in Ark. Aug. 26, 1925 Aug. 30, 1964 Vet. of W.W. II Navy - son of John & Annie Dotxon Stricklin
- \*Stroup, Nina Adams; (no dates) wife of Dallas Stroup - body shipped in from Owensboro, Ky.
- \*Tate, Hattie Euelin?; Aug. 8, 1924 Aug. 1, 1925 dau. of Zelmer & Bettie Edwards Tate (both b. in Mo.)
- \*Taylor, Grætrude Margaret; d. Sept. 12, 1924 dau. of Dee
- \*Tilley, Claud C.; Sept. 13, 1897 Oct. 7, 1963
- \*Tucker, Donald Lee; b. in Mo. May 26, 1932 d. \_\_\_\_\_ ? age 0-2-5 son of John & Myrtie Hutchens (b. in Mo.) Tucker (b. in Tenn.)
- \*Turner, Richard I.; b. in Kansas Dec. 12, 1862 d. Mar. 24, 1958 son of Franklin Turner - ordered by Edeth Crafford
- \*Tyler, Ruth Green; May 2, 1914 May 29, 1936 dau. of William C. & Ethel M. Adams Green - wife of Herbert E. Tyler
- \*Vaughn, Emma Smith Sparks; b. in Kennett Dec. 14, 1864 d. Mar. 12, 1944 dau. of Wm. M. & Mary J. Langley (b. in Malden Mo.) Smith (b. in Bloomfield, Mo.) - widow of Edw. Vaughn
- \*Vickrey, Mrs. Freda; (no dates) wife of R. B. Vickrey - charged to R. B. Vickrey of Indianapolis, Ind.



- \*Walker, Lula E.; d. July 25, 1951 - place of death 901 Washington St. Kennett - charged to National Funeral Home, Memphis, Tenn.
- \*Walker, Melvin Mere; Nov. 21, 1919 Jan. 20, 1920 son of Buddy & Clara Walker
- \*Walpool, Ronald L.; Feb. 8, 1934 Nov. 8, 1935 son of Clyde L. & Jewel Sutton (b. in Ark.) Walpool
- \*Wallace, Frank; b. in West Saragota, Ill. d. Sept. 28, 1950 age 74 yrs. father of Wayne Wallace and Gertrude W. Brotherton of Kennett
- \*\*Warren, Lee; male, white, age 21 yrs. - farmer - married - d. Oct.    ?, 1883
- \*Ward, James Jefferson; b. in Wilson Ark. d. Apr. 19, 1929
- \*Ward, baby; b. & d. Apr. 4, 1963
- \*Watson, Alice Louise; b. in Mo. May 21, 1930 d. Feb. 2, 1932 dau. of Carl & Dollie Wright (b. in Hornesville, Mo.) Watson (b. in Martin, Tenn.)
- \*Webb, Chas. L.; d. Feb. 11, 1929
- \*Wells, Mrs. Mereaur Jane; funeral ordered by E. F. & H. S. Wells, sons of the deceased
- \*Wells, Charles A.; Hornesville Lodge No. 215 (no date given, on page with date 1948 - 1949)
- \*Westfall, Z. T.; d. Oct. 26, 1928 son of Matt Westfall
- \*Wheeles, Henry; Sept. 19, 1881 Oct. 9, 1935 husband of Elizabet
- \*Whete, Bennett; d. Apr. 13, 1932
- \*White, Orvill; d. Mar. 4, 1929
- \*Whitt, Ralph; d. Mar. 20, 1936
- \*Whitworth, Hurbert Lorence; Aug. 29, 1910 Sept. 3, 1929 son of J. F. & Hester Anna Thomas (b. in Shepard, Texas) Whitworth (b. in Mo.) death caused by accidental dynamite explosion in Deering, Mo.
- \*Wilkins, Allie Melvin; June 16, 1891 May 11, 1963
- \*Willard, Mrs. Winnie Missori; d. Aug. 27, 1930 dau. of Joe & Jane Walder (b. in Mo.) Saylor (b. in Ill.) funeral ordered by Tom Ellison Willard

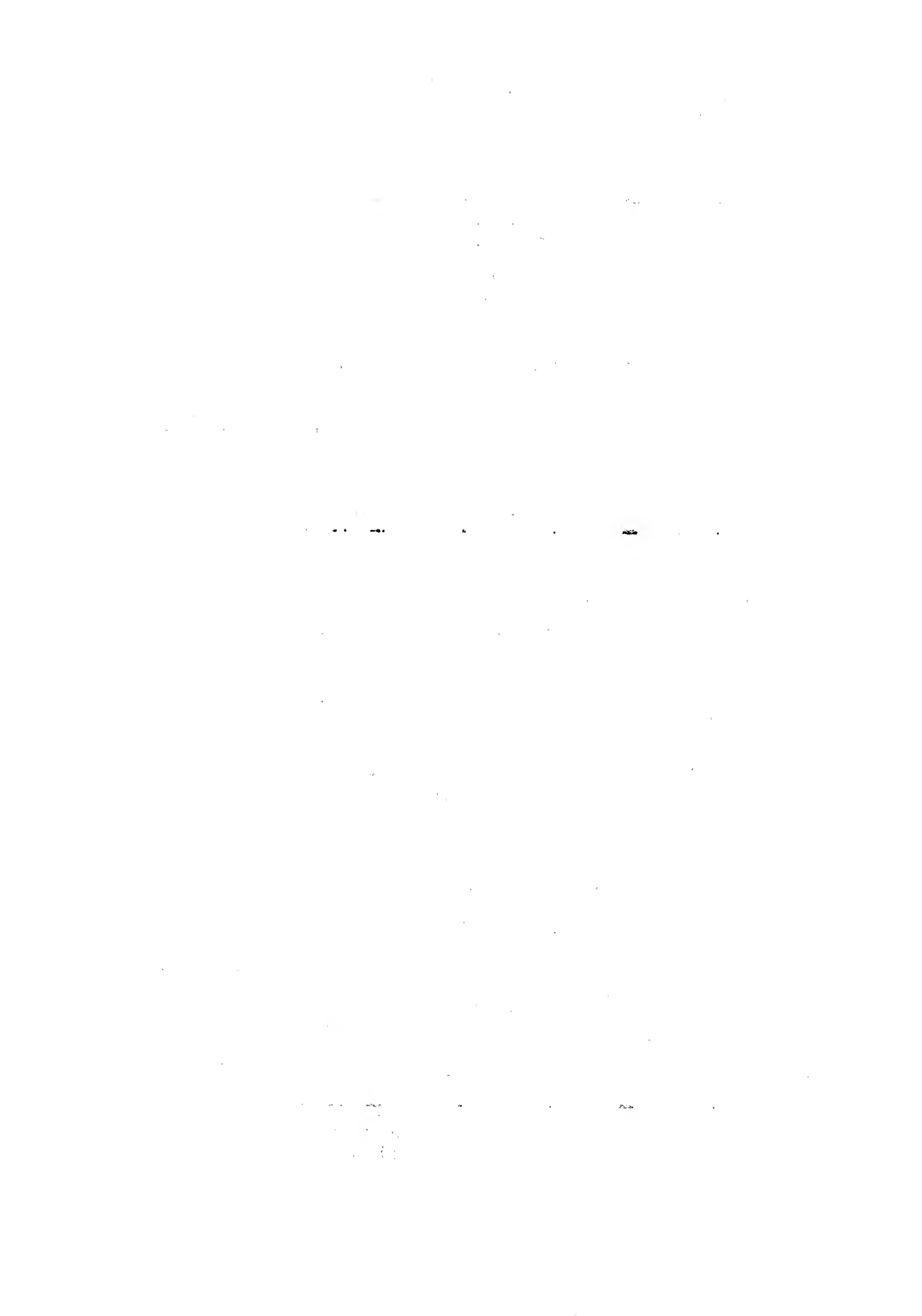

- \*Williams, infant; Sept. 5, 1927 Sept. 7, 1927 child of Clarence & Sadie Williams (b. in Mo.) Nail (b. in Tenn.)
- \*Wilson, baby; d. Dec. 12, 1919 child of A. B. Wilson
- \*Wilson, Charles O'Day; Oct. 18, 1941 Mar. 17, 1963 lived in Geader Lake, Ind. died at Deep water slough of gun shot wound
- \*Wilson, Marse G.; Dec. 20, 1849 Aug. 7, 1926 son of Gene & nee Suift/Swift Wilson (b. in Tenn.)
- \*Winiette, Deel William; d. 1956
- \*Wiseman, Mary; b. in Ky. Feb. 14, 1820 d. Mar. 16, 1926 dau. of Isiac & Patsie Richards Talbert (both b. in Ky.)
- \*Wright, Helen Geneva; b. in Dell, Ark. Nov. 2, 1924 d. Oct. 24, 1963 wife of Thomas Eugene Wright
- \*Wyllis, Jim; d. 1927
- \*Wynn, baby; d. Feb. 23, 1929
- \*Yancy, Edwin C.; d. Dec. 29, 1927 son of Ollie & Mary Ivy Yancy (both b. in Mo.)

\*\*\*\*\*

This grave was found in Dunklin County - Section 24 - Union Township - Range 9E. North of Campbell, Mo.

Demint, Billie Jr.; aged about 10 yrs. - Hung by garrialla band during the Civil War Nov. 1885 - Because he would not tell where his Father was. - This stone was erected by his friends.

\*\*\*\*\*

#### HARKEYS CEMETERY

This cemetery is located in Dunklin County - Salem Township - Section 32 - Range 8E. This cemetery was evidently distroyed when the new St. Francis Levy was build. We could find only one stone, on the land side of the levy. It was enclosed in an iron fence and was very close to the levy.

Damron, Ollie M.; 1882 - 1919

\*\*\*\*\*

These stones were found on Commercial St. in Senath, Mo.

Taylor, Otis H.; 1890 - 1964  
" , Mary M.; 1891 - 1964

\*\*\*\*\*





## NORTH CANAAN

North Canaan is located North and East of Gibson in Dunklin County - Freeborn Township - Section 20 - Range 10E. This cemetery was recorded in 1969 by Ophelia Wade and her son Kevin, Patsy Hughes, and her children, Teresa, Joe, Vita, Sheron, Tracy, Bobbie Richardson and her children, Mark, David, Rhonda, Luke.

Alderson, Nancy A.; Jan. 26, 1878 June 5, 1927

Allen, Phyllis J.; d. July 14, 1943

Agnew, Euphy Benson; Mar. 6, 1841 Feb. 13, 1864 dau. of John & Mary A.

Agnew, J. G.; Sept. 18, 1811 Oct. 25, 1876

Agnew, John G.; (stone broke, no dates)

Ayers, Mary Lou; d. Nov. 12, 1955

Aynah, Margaret; d. Mar. 24, 1954 age 64-10-24

Barnes, Wm. Monroe; July 6, 1852 July 9, 1932 husband of Mary R.

Barnes, Mary R.; Aug. 12, 1861 Jan. 7, 1937 wife of Monroe

Benson, Newton J.; Mar. 28, 1801 Jan. 18, 1863

Benson, Sarah A.; Oct. 15, 1842 d. \_\_\_? wife of N. J. Benson

Benson, William A.; Aug. 27, 1877 Apr. 19, 1884 son of J.M.&M.J.

Benson, Clarence O.; June 17, 1838 June 28, 1902 son of G.L.&V.C

Benson, Burney Breyan; Aug. 16, 1896 June 16, 1898 son of G.L. & V. C.

Benson, T. E.; d. Mar. 2, 1893 age 32-2-0

Benson, Wm.; Oct. 15, 1882 Apr. 18, 1899 son of B.B.& Deliah

Benson, Hubert C.; Apr. 18, 1864 Aug. 1, 1866

Benson, Erasmus S.; May 2, 1867 Nov. 5, 1869

Barnes, William; 1881 - 1934

Bolin, Laiter; Jan. 2, 1888 Feb. 25, 1915 wife of Lee Bolin

Bohner, Almedia; Dec. 23, 1882 Nov. 24, 1925 wife of J. A.

Boner, George Newton; Sept. \_\_?, 1903 d. 1904 son of J.A.& A.L.

Boon, Bunk; Sept. 12, 1869 Feb. 20, 1935 husband of M. L.

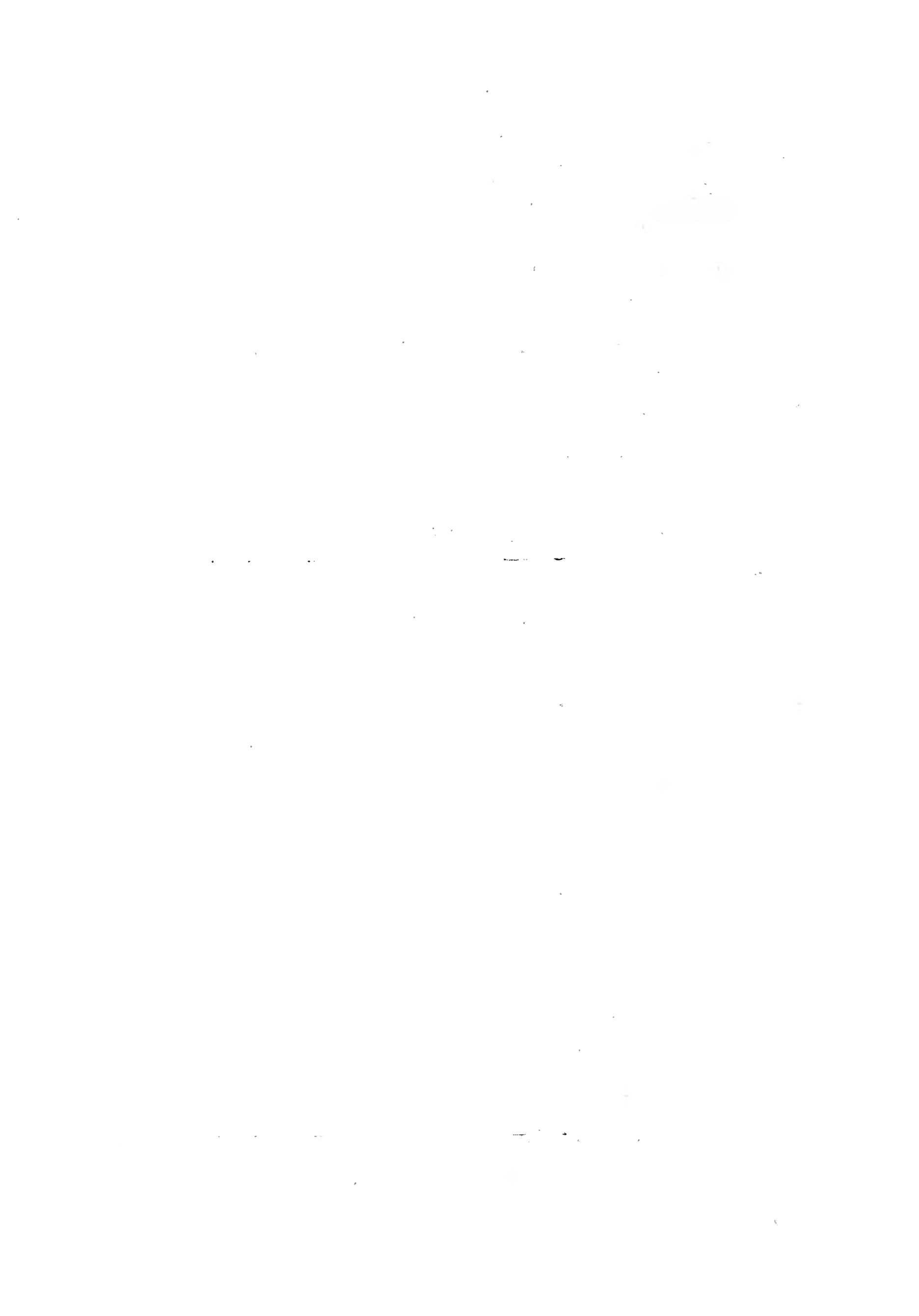

Boon, Gaunell; Dec. 15, 1921 Jan. 12, 1925 dau. of B.& M. L.

Boon, Evelan N.; Nov. 25, 1919 Mar. 4, 1921 dau. of B.& M. L.

Boon, infant; b. & d. Oct. 24, 1918 dau. of B.& M. L.

Boon, Bessie; Jan. 18, 1902 Sept. 15, 1906 dau. of B.& M. L.

Boone, Phillip M.; Jan. 12, 1930 July 18, 1930

Boone, A. J.; Mar. 4, 1876 May 26, 1912

Boone, Silas R.; Oct. 27, 1863 May 22, 1913

Boyd, James W.; Oct. 31, 1866 Nov. 6, 1951 husband of Vica

Boyd, Vica L.; Jan. 26, 1876 Mar. 24, 1963 wife of James W.

Barnes, Leanard Brurley; Nov. 1, 1865 Nov. 24, 1889

Bradshaw, John B.; May 26, 1874 Sept. 6, 1899 husband of Minni

Brigman, N. B.; Oct. 15, 1852 Oct. 9, 1904

Brooks, Nancy Jo; Mar. 5, 1947 d.    ? dau. of Bill & Rose

Brown, John B.; Jan. 16, 1872 Jan. 17, 1951

Brown, Martha Ellen; May 27, 1881 Aug. 22, 1962

Brown, Chester; Aug. 12, 1905 Aug. 29, 1905 son of John & Ellen

Brown, Dillard; Nov. 16, 1903 Jan. 1, 1905 son of John & Ellen

Brown, Leona Jannett; June 28, 1894 Mar. 30, 1964

Brown, Ellen; Jan. 27, 1896 May 20, 1922

Brown, (rest of stone gone) Oct. 2, 1896 June 20, 1898

Brown, Rachel; d. Dec. 17, 1899 age 56 yrs.

Brumley, Bettie; Dec. 18, 1888 Aug. 25, 1889 dau. of L.& L. L.

Caldwell, Mollie H.; Apr. 12, 1865 Feb. 8, 1907 wife of J. W.

Caldwell, J. W.; Jan. 5, 1859 Sept. 5, 1940 husband of Mollie

Caldwell, Isaac C.; May 24, 1889 Jan. 2, 1892 son of J.W.& M.

Caldwell, Iva W.; Oct. 7, 1895 Feb. 19, 1900 son of J.W.& M.H.

Caldwell, Robert P.; July 14, 1853 Feb. 6, 1899 husband of  
Barbara



- Caldwell, Mary Ann; Nov. 2, 1891 Dec. 16, 1863 dau. of R.P.&B.A.
- Caldwell, B. A.; Mar. 16, 1898 Aug. 19, 1898 dau. of R.P.& B.A.
- Caldwell, infant; stillborn 1923 son of George & Cora E.
- Cartee, Walter; Dec. 19, 1871 Oct. 29, 1898 husband of Anna
- Cashion, Callie B.; 1911 - 1913
- Cashion, Vegnia; 1921 - 1922
- Cato, Normal C.; May 4, 1914 Oct. 3, 1917
- Cauldwell, infant; stillborn dau. of George David & Cora E.
- Cauldwell, Nola; Oct. 12, 1909 July 12, 1911 dau. of G.D.& C.E.
- Conner, Edgar L.; 1876 - 1930 husband of Kittie B.; b. 1887
- Conran, William Henry; Oct. 23, 1878 May 21, 1952 husband of  
Mollie J.
- Conran, Mollie Jane; Sept. 16, 1888 Aug. 16, 1954 wife of W.H.
- Conran, Ora; 1902 - 1946
- Coy, Everett; Aug. 23, 1909 Oct. 10, 1909 son of J.L.& Elizabeth
- Coy, Millie; Jan. 2, 1913 May 13, 1913 dau. of J.L.& Elizabeth
- Cravens, Archie B.; 1907 - 1951
- Crews, Vera V.; Feb. 18, 1884 Oct. 24, 1918 wife of Joe B.
- Curtis, Martha A.; July 24, 1877 Oct. 3, 1907 wife of T. W.
- Conran, Rosal; Dec. 11, 1908 July 26, 1912 dau. of W.H.& M.J.
- Davenport, Geo. W.; Jan. 1, 1866 Sept. 2, 1919
- Davenport, Sarah E.; Mar. 25, 1876 Feb. 15, 1960
- Davidson, William Henry; Feb. 6, 1847 Aug. 19, 1926 husband of  
Lucretia Todd
- Davidson, Lucretia Todd; Apr. 8, 1861 Oct. 26, 1936
- Davidson, Calvin M.; d. Aug. 22, 1894 age 2-10-15 son of H.W.&  
M. A.
- Davidson, James R.; Nov. 11, 1879 Dec. 21, 1910 son of W.H. &  
Julia H.
- Davidson, Jesse R.; July 22, 1876 Apr. 1, 1908

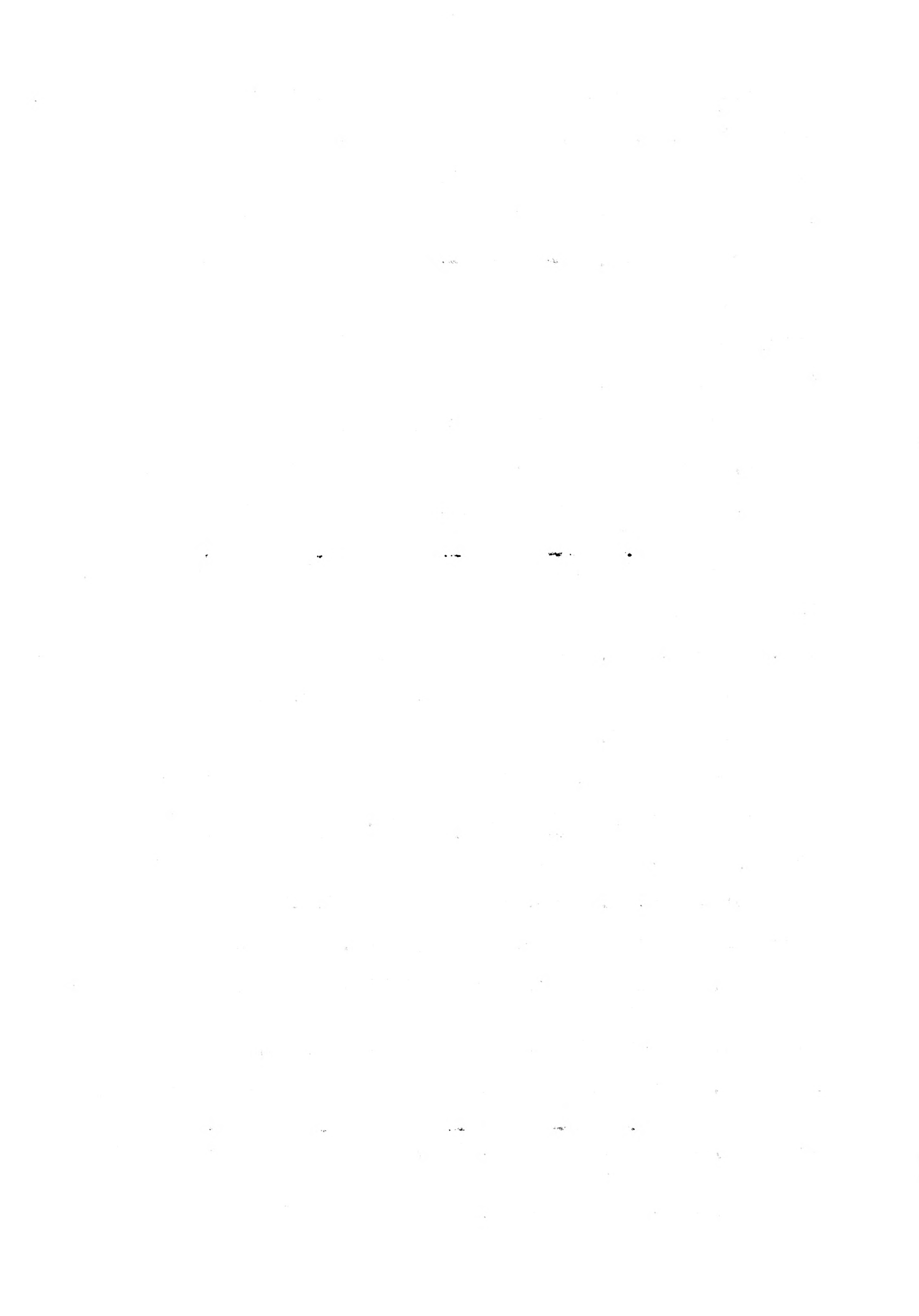

- Davidson, Nannie J.; Jan. 18, 1874 Apr. 28, 1907 wife of Jesse R.
- Davidson, George N.; Aug. 8, 1898 July 4, 1900 son of J. R. & Mary
- Davidson, William Arthur; Oct. 16, 1908 Oct. 17, 1909 son of A. A. & Bertha
- Davidson, (couldn't read); Dec. 25, 1834 June 15, 1898 husband of Rebecca F.
- Davis, Luther H.; Mar. 29, 1918 July 11, 1940
- Davis, J. W.; Apr. 1860 Apr. 4, 1893
- Davis, Sylvania A.; Nov. 18, 1880 July 14, 1921 wife of James
- Davis, James; Feb. 13, 1871 Dec. 7, 1915 husband of Sylvania
- Dean, Clarence; Feb. 7, 1898 d.    ? husband of Christina
- Dean, Christina; Apr. 13, 1906 Dec. 19, 1967 wife of Clarence
- Detie, Joseph H.; Feb. 8, 1872 Apr. 29, 1899 husband of Viola
- Dement, John Williams; Apr. 25, 1935 Oct. 8, 1935
- Dement, Bertha Lou; Apr. 25, 1935 Nov. 29, 1935
- Dement, Rou Wilson; Jan. 19, 1925 May 23, 1929
- Ellis, Lorinda C.; d. Feb. 26, 1879 age 23-3-27 wife of J. M.
- Fitzgerrell, Noble L.; TR. E 8 CAV. (couldn't read rest)
- Floyd, Jennæ; June 28, 1888 Jan. 17, 1940 wife of James Todd
- Forley, S. W.; d. May 17, 1921 age 58 yrs.
- Fish, J. H.; Aug. 18, 1870 Sept. 25, 1937
- Fish, Martha; Jan. 26, 1889 May 16, 1916 wife of J. H.
- George, Francis M.; Sept. 11, 1871 Dec. 28, 1871
- George, Jas. L.; Oct. 23, 1869 Aug. 1, 1870
- George, Francis M.; Dec. 12, 1846 Dec. 31, 1873
- George, Clyde; Feb. 27, 1890 Sept. 19, 1891 son of W. A. & M.
- Gibson, Cathy; Nov. 23, 1910 May 1, 1911
- Gibson, James J.; Aug. 15, 1873 Mar. 28, 1944





- Gibson, Etta E.; 1889 - 1957
- Gibson, Corrine; Jan. 13, 1922 Feb. 4, 1922
- Gibson, J. M.; Aug. 25, 1840 Apr. 22, 1901 husband of Martha J.
- Guinn, Dr. G. W.; 1843 - 1914
- Guthrie, Iva; Mar. 16, 1888 May 10, 1919
- Guthrie, Mattie Morris; Aug. 4, 1901 June 22, 1942
- Hampton, James Norman; d. Feb. 9, 1969 age 64-7-26
- Hampton, Sandra K.; d. June 25, 1955 dau. of J. N.
- Hamra, Assad M.; 1862 - 1926
- Harma, Heleha; 1879 - 1951
- Hamra, Salam; Aug. 12, 1912 Feb. 25, 1922 son of A. G. & Rajjoun
- Hamra, Kemal Richard; June 3, 1910 Oct. 22, 1918 son of A. G. & Rajjoun
- Hamra, Elijah; Nov. 4, 1910 Jan. 19, 1918 son of Assad M. & Helen
- Hargrave, Olnen L.; Feb. 4, 1913 Feb. 2, 1917 son of R.H. & Ada
- Hatton, Samuel Franklin; 1881 - 1967 son of Samuel M. & Martha Thomasson Hatton husband of Annie Bee
- Hatton, Annie Bee Hutchison; Mar. 12, 1884 Oct. 15, 1930 wife of Samuel - dau. of George T. & Matilda Ann Foster Hutchison
- Hatton, Thomas Harry; Dec. 28, 1903 May 5, 1920 son of S.F. & A.
- Hatton, Pansy; June 5, 1908 July 11, 1910 dau. of S.F. & Annie
- Hatton, James Samuel; Dec. 29, 1910 Mar. 13, 1923 son of S.F. & A.
- Hatton, Robert Bee; June 26, 1928 June 12, 1935 son of S.F. & A.
- Head, Wm.; Jan. 14, 1888 Feb. 19, 1912 son of Riley & Mary
- Head, Minnie C.; May 9, 1880 June 10, 1900 wife of W. R.
- Henson, (   ? ) ; d. June 3, 1892 age 62-3-0 wife of N.
- Holley, Nellie E.; Jan. 24, 1900 Aug. 29, 1919 wife of J. B.
- Holley, J. M.; b. & d. Jan. 6, 1922 son of J. B. & Nellie



Holloway, W. E.; Apr. 16, 1920 Aug. 20, 1934

Howard, Thomas H.; Feb. 3, 1877 Feb. 15, 1917

Hurst, Sarah D.; 1828 - 1884 wife of Thomas Hurst - Moore  
marker

Johns on, Hettie; Dec. 26, 1873 Aug. 30, 1913 wife of J. J.

Jones, Elica; Dec. 22, 1861 Feb. 20, 1907

Jones, Mary; Mother of W. C. Wright

Kelley, D.; Sept. 7, 1890 Feb. 14, 1899

Kitchell, Miller; Jan. 17, 1860 Sept. 9, 1944

Kitchell, Manda; Aug. 2, 1975 Mar. 27, 1952

Kirk, Mary Jane; Sept. 27, 1849 Jan. 13, 1917

Kirk, Joseph E.; Apr. 5, 1878 Feb. 9, 1937

Kirk, Thomas R.; May 9, 1874 May 12, 1934

Kirk, Effie M.; Nov. 24, 1880 Oct. 18, 1918 wife of T. R.

Kirk, D. B.; July 22, 1882 July 3, 1904 son of M. J.

Kirk, H. O.; Dec. 1, 1870 Dec. 3, 1903 son of M. J.

Kirk, Dennis Ray; Nov. 27, 1934 Feb. 4, 1937 son of David &  
Annabell

Kirk, Eugene; Dec. 10, 1900 May 9, 1903 son of J. E. & M. A.

Kirk, Opal L.; June 16, 1903 Oct. 7, 1904 dau. of J.E.& M.A.

Lightfoot, Barbara A.; Apr. 3, 1861 Feb. 13, 1931 wife of  
Robert Caldwell

Lightfoot, W. B.; Apr. 16, 1882 Mar. 10, 1919

Lightfoot, Nancy E.; Jan. 5, 1875 Aug. 15, 1905 wife of M. A.

Lott, infant; b. & d. May 13, 1923 son of Dixie & Clay

Mathews, William S.; b.    ?    d.    ?   

May, Lula; Mar. 7, 1890 Nov. 12, 1916 wife of O. L. McFarland

May, Cora A.; May 30, 1890 Oct. 20, 1913

Moore, Sarah D.; 1828 - 1884 wife of Thomas Hurst (rest of large  
marker was weather worn we couldn't read it)



- Morrow, Cora E.; Nov. 20, 1884 Oct. 30, 1918 wife of J. A.
- Murphy, George W.; Oct. 10, 1864 Apr. 27, 1942 husband of  
Martha J.
- Murphy, Martha J.; Oct. 7, 1874 May 17, 1935 wife of George W.
- McCurtis, Floyd; June 9, 1908 Oct. 1, 1909
- McCurtis, Robert Lee; Dec. 27, 1906 Aug. 26, 1907
- McFarland, Maud E.; d. Nov. 20, 1898 age 10 yrs.
- McFarland, Lula May; Mar. 7, 1890 Nov. 12, 1916 wife of O. L.
- McFarland, Martha; July 19, 1856 Apr. 20, 1880 wife of J. P.
- McLemore, R. B.; Apr. 7, 1850 Nov. 19, 1903
- Northington, Martha J.; Jan. 19, 1875 June 22, 1917 wife of Tom
- Northington, John E.; b. ? d. Apr. 6, 1920
- Ozburn, Jordan C.; d. Dec. 16, 1882 age 29-2-10
- Parker, William A.; 1878 - 1950
- Parker, Bertha M.; 1888 - 1937
- Parson, William C./G.; Sept. 11, 1848 Mar. 19, 1891
- Parson, Mary E.; b. ? d. Jan. 11, 1883 wife of W. G.
- Parson, Connie; d. Mar. 30, 1950 age 39-2-7
- Parson, Nannie; d. Sept. 15, 1919 age 11 yrs.
- Parson, John W.; June 5, 1861 Jan. 26, 1940
- Paskel, James W.; July 13, 1894 Feb. 20, 1916 son of W.H.& M.A.  
husband of Willie
- Paskel, Martin L.; Oct. 5, 1901 Oct. 12, 1963
- Paskel, M. A.; Nov. 21, 1864 Mar. 11, 1916 wife of W. H.
- Pendergrass, Omey R.; d. Feb. 9, 1938 age 62-2-17
- Piercy, John E.; Apr. 27, 1867 Sept. 22, 1921
- Pierson, Jency E.; Feb. 24, 1897 Feb. 29, 1897 dau. of J.L.&  
Mary
- Pierson, John L.; d. Jan. 17, 1958 age 83-2-21



- Quinn, George L.; Aug. 31, 1869 May 23, 1871 son of G.W.& E.  
Ragsdale, Wayne; 1902 - 1966
- Ray, Effie W.; Aug. 14, 1900 Oct. 18, 1960
- \*Richardson, Emma T.; Oct. 8, 1868 May 31, 1925 dau. of Louis  
& nee Rasbury (b. in Tenn.) Reed - wife of D. S.
- Richardson, I. A.; Mar. 8, 1897 Aug. 20, 1898 dau. of D.A.&E.A.
- Richardson, Joseph E.; Jan. 7, 1893 Dec. 30, 1896 son of D. S.  
& E. T.
- Richardson, Joseph; Apr. 27, 1872 Nov. 27, 1905
- Sanders, William; Aug. 25, 1849 Sept. 12, 1896 husband of Deliah
- Sanders, Malona E.; Feb. 14, 1887 Mar. 22, 1912
- Sanders, J. F.; July 17, 1849 Apr. 6, 1911 son of K. D. & Mary
- Sanford, J. T.; Sept. ?, 1879 June 13, 1902
- Scales, Rebecca; Mar. 10, 1846 July 13, 1920
- Schafer, infant; Nov. 13, 1918 Jan. 3, 1919 dau. of Samuel &  
Elma
- Shaffer, Peter D.; Feb. 2, 1852 Nov. 29, 1936 husband of Nancy
- Shaffer, Nancy E.; Apr. 2, 1862 Jan. 3, 1946
- Shafer, Maudie Jane; Apr. 7, 1889 Jan. 28, 1906 dau. of P.D. &  
N. E.
- Shook, Winfield; Mar. 8, 1865 Sept. 14, 1928
- Smith, Harvey W.; Nov. 4, 1849 Feb. 12, 1928 husband of N.A.
- Smith, N. A.; June 8, 1853 Apr. 10, 1911 wife of H. W.
- Smith, Harvey W.; Dec. 25, 1877 Dec. 3, 1899 son of H.W.&N.A.
- Smith, Westie; Aug. 12, 1882 Oct. 22, 1898 son of H.W.& N.A.
- Smith, Dora E.; Sept. 10, 1895 May 5, 1949
- Smith, Myrtle A.; 1890 - 1936
- Smith, Hartence; July 3, 1916 Nov. 11, 1919 age 3-4-8
- Smith, Myrtal E.; Apr. 23, 1884 d. 1905 dau. of J. A.& S. E.
- Smith, Roy E.; b. ?, 1901 d. Oct. ?, 1903 son of J.A.&S.E.





- Starnes, James Troy; July 1, 1934 Feb. 5, 1935 son of Troy & Ethel
- Starnes, Robert L.; Apr. 15, 1880 Feb. 16, 1956 husband of Harriett & Fannie J.
- Starnes, Harriett; Sept. 14, 1886 Apr. 21, 1914 dau. of N. & M. J. Kirk - wife of R. L.
- Starnes, Fannie Jane; Aug. 14, 1895 d. \_\_\_\_\_ wife of R. L.
- Starnes, R. L. Jr.; Jan. 17, 1925 Jan. 24, 1925
- Starnes, Milton; June 27, 1919 Apr. 17, 1920 son of J. W. & Edith
- Starnes, Shirley Jean; Aug. 11, 1935 Aug. 1, 1966 dau. of Troy & Ethel
- Steel, Sidney R.; d. Feb. 16, 1882 age 60-3-28
- Taylor, Harve; Aug. 17, 1872 Jan. 21, 1906
- Taylor, Clara; Dec. 27, 1896 Jan. 16, 1908 dau. of H.H. & Rosa
- Thomas, Minnie Boone; Oct. 1, 1877 July 7, 1958
- Thompson, Nelson; May 3, 1843 Oct. 17, 1910 husband of Fanny E.
- Thompson, John Lee; Sept. 17, 1866 Dec. 11, 1903 husband of Ada
- Thompson, Ada L.; Oct. 30, 1867 Dec. 25, 1904 wife of J. L.
- Thompson, Dora; May 5, 1874 Dec. 16, 1957
- Thompson, infant; b. & d. Feb. 4, 1960 son of Dany & Emma
- Todd, Hettie M.; Sept. 25, 1872 Oct. 8, 1933 wife of W. W. Howard
- Todd, Sarah L.; Jan. 14, 1863 June 20, 1904 wife of J.J.
- Todd, J. F.; Sept. 25, 1885 Aug. 20, 1897 son of J. J. & S. L.
- Todd, Jennie Floyd; June 28, 1888 Jan. 17, 1940 wife of James A.
- Todd, Mollie; May 14, 1877 July 5, 1954
- Todd, infant; Feb. 6, 1910 Feb. 9, 1910 son of J.A. & Jennie
- Todd, William Archey; Feb. 8, 1892 Jan. 3, 1916
- Todd, J. J.; May 20, 1858 Apr. 20, 1922
- Todd, Blanche Estelle; Feb. 5, 1918 June 7, 1919



Trout, James B.; Feb. 21, 1842 Nov. 20, 1898 husband of Mary J.  
 Trout, Idal; d. Sept. 3, 1875 age 0-7-2  
 Trout, B. F.; May 16, 1871 Aug. 27, 1872 son of J. J. & L.  
 Trout, Jacob; (no dates) son of F. J. & L.  
 Trout, John J.; d. Nov. 18, 1951 son of F. & L.  
 Trusty, G. W.; d. Mar. 20, 1883 age 35 yrs.  
 Waller, Dixie; May 6, 1906 Nov. 10, 1965  
 Walker, W. H.; Dec. 29, 1859 Aug. 17, 1898  
 Walker, W. A.; Feb. 6, 1884 May 14, 1906  
 Walker, Sarah; d. Oct. 23, 1889 age 52-10-1 wife of L.  
 Walker, Thomas L.; Nov. 22, 1867 Oct. 25, 1879 son of L. & S.A.  
 Walker, infant child of L. & S. A.  
 Wheeler, C. E.; Oct. 18, 1882 Apr. 2, 1914  
 Weathers, Henry H.; May 14, 1893 Apr. 6, 1918  
 Weathers, Mary A.; Oct. 31, 1869 Aug. 25, 1970  
 Weathers, Sophia A.; Nov. 12, 1831 Nov. 16, 1873 wife of W.R.  
 Weathers, Capt. W.; Jan. 24, 1826 May 4, 1911  
 Weathers, John; Nov. 24, 1862 July 9, 1864  
 Wright, J. W.; Dec. 18, 1872 Oct. 15, 1911  
 Wright, Martha V.; Jan. 11, 1875 Aug. 22, 1957  
 Wright, W. O.; Oct. 18, 1887 Aug. 2, 1938  
 Wright, W. E.; Nov. 18, 1890 Feb. 16, 1917  
 Wright, Richard; May 10, 1895 Jan. 14, 1963 (Mo. PVT. 7 Co. 163  
 Depot Bricade W.W. I)  
 Wright, L. Y. D.; 1851 - 1909  
 Wright, M. E.; 1850 - 1886

\_\_\_\_\_, Martha; wife of \_\_\_\_\_ July 19, 1856 \_\_\_\_\_

\_\_\_\_\_, Roxie R.; July 15, 1868 Aug. 18, 1940

Unknown Child ( all that is written on stone)

\*\*\*\*\*



## HUTCHENS CEMETERY

Recorded April 7, 1969

This cemetery is located in Dunklin County - Clay township - Section 33 - Range 9E. Hutchens cemetery was very grown up and many of the graves were unmarked. It is on an Indian mound, just off the road that goes to Hornesville, Mo.

- Arthur, J. W.; July 10, 1880 Sept. 2, 1917 (Woodman of World)
- Arthur, Lizzie; Aug. 6, 1872 Apr. 19, 1906
- Arthur, Samuel; Feb. 7, 1837 Sept. 8, 1903 husband of Louisa
- Arthur, Louisey; Aug. 21, 1836 Mar. 10, 1916 wife of Samuel
- Arthur, Thomas E.; Mar. 17, 1876 Dec. 22, 1900
- Arthur, Grant; Aug. 3, 1871 Mar. 18, 1916
- Arthur, James Samuel; Jan. 8, 1898 Dec. 6, 1897 son of J.M.&L.E.
- Burton, B. S.; Oct. 17, 1867 Sept. 10, 1893
- Burton, Z. B.; Apr. 27, 1857 June 13, 1918
- Burton, Ellen J.; June 21, 1858 June 10, 1916 wife of Z. B.
- Burton, Purley; Oct. 3, 1889 Aug. 18, 1890 dau. of Z.B. & E.
- Burton, Sherman Wesley; Jan. 21, 1898 Mar. 13, 1914 son of Zack & E.
- Burton, Calvin; Feb. 11, 1892 Apr. 3, 1899 son of Z. B.& E.
- Campbell, Rozzie Burch; July 21, 1900 Apr. 28, 1914 dau. of Jess & S. A.
- Gatlin, Zack B.; July 6, 1916 Oct. 29, 1918 son of J.B.& Lindy
- Hutchens, H. N.; Mar. 4, 1830 Mar. 26, 1910
- Hutchens, Mary A.; Aug. 7, 1835 Sept. 10, 1911 wife of H. N.
- Hutchens, E. J.; Mar. 7, 1869 July 4, 1903 son of H.N.& Kate C.
- Hanners, Eddie M.; Feb. 11, 1889 age 1-2-0 son of A.L.& M.
- Horner, Elijah; Apr. 16, 1851 Nov. 4, 1886
- Horner, Marhta; June 13, 1861 Apr. 6, 1889 wife of Elijah
- Hart, Fred; Sept. 22, 1886 July 18, 1908
- Lamastus, Faney; Aug. 12, 1909 Mar. 25, 1911 dau. of H.& E.L.



Lane, William; May 2, 1936 June 30, 1896

McCuen, Rosa B.; Jan. 20, 1887 Oct. 23, 1918 wife of E. F.

McCuen, infant; Aug. 19, 1909 son of E. F. & Rosa

Stephens, Claudy; Nov. 31, 1885 Aug. 2, 1888

Stephens, Sarah; July 10, 1862 Jan. 4, 1929

Stephens, Frank; d. July 5, 1897 age 36 yrs.

\*\*\*\*\*

### Hogue Cemetery

Recorded April 1969 by Ophelia Wade & Bobbie Richardson. This cemetery is located in Dunklin County - Freeborn Township - Section 3 - Range 10 E. Hogue cemetery is enclosed in an old fancy iron fence. It is located about 300 feet from a dirt road in a plowed field.

Farris, Nancy M.; Dec. 11, 1819 Sept. 25, 1860

Hord, Thomas P.; Nov. 21, 1820 Nov. 4, 1844

Hord, Allen S.; Aug. 3, 1813 Apr. 7, 1869

Hogue, Malinda H.; Jan. 6, 1822 Feb. 7, 1895 wife of Jno.

Hogue, Jno. B. .; d. July 11, 1882 age 66-2-8

Hodges, Mary E.; Dec. \_\_?, 1889 Apr. 8, 1913

Hodges, R. L.; June 10, 1819 Jan. 17, 1897

Simpson, Rebecca Ann; Sept. 7, 1839 Oct. 8, 1925 wife of E. C.  
White

Simpson, T. J.; Dec. 2, 1849 Mar. 6, 1915

Simpson, Sarah E.; Sept. 1, 1846 Mar. 22, 1904 wife of T. J.

Simpson, infant son of T. J. & S. E.

Simpson, E. O.; infant son of T. J. & S. E.

Simpson, Annie P.; dau. of T. J. & S. E.

Simpson, V. H.; son of T. J. & S. E.

\*\*\*\*\*





## Branum Cemetery

Recorded April 7, 1969 by Rhonda, Luke, & Bobbie Richardson.  
Branum also called Burleson Cemetery is located in Dunklin  
County - Clay Township - Section 33 - Range 9E.

Branum, Celia Angeline; Nov. 18, 1869 July 4, 1961 wife of Jeff

Branum, Emma M.; d. Feb. 28, 188? age 4 yrs. dau. of M. & M.

Branum, Ernest L.; June 25, 1916 Jan. 26, 1935

\*Branum, Ernest; June 25, 1910 Jan. 26, 1935 son of M. C. &  
Victory R. Horner Branum (both b. in Mo.) - cause of  
death - gun shot wound in head - Suicide

Branum, Harry; Jan. 9, 1916 July 14, 1917 son of P. V. & Lora

Branum, Hettie L.; 1870 - 1895 wife of M. C.

Branum, James A.; d. Oct. 8, 1934 (Mo. SGT. Inf.)

\*Branum, Joseph S.; b. in Mo. d. Sept. 5, 1932 at Memphis, Tenn.  
Hospital - charged to Vester Branum of Palding, Mo.

Branum, Lester; Sept. 25, 1901 Sept. 30, 1901 son of M.C.& V.R.

Branum, Margaret; b. 1852 d. Oct. 4, 1835 wife of Mott

Branum, McCulla; May 15, 1863 July 21, 1934

Branum, Mary C.; 1839 - 1896 wife of Perish

Branum, Olvy; 1889 - 1899

Branum, Pete; Aug. 17, 1874 Apr. 27, 1968 husband of Wilmer

Branum, Prudence; 1888 - 1889

Branum, Perish; d. Dec. 16, 1876 age 42-4-27

Branum, Rhoda; d. Sept. 2, 1866 age 5-1-4

Branum, Rubert R.; Jan. 7, 1887 Feb. 15, 1900 son of T.J.&D.A.

Branum, Ruth M.; Dec. 15, 1873 Dec. 22, 1949 wife of William H.

Branum, T. J.; May 22, 1856 Feb. 16, 1900

Branum, T. J. "Jeff"; Apr. 10, 1864 Mar. 3, 1941 husband of  
Celia A.;

Branum, Thomas J.; Apr. 12, 1858 Aug. 5, 1898

Branum, Ulla; Feb. 27, 1888 Jan. 2, 1911 (Woodman of World)



- Branum, Vectuene; d. Feb. 25, 1965 age 87-3-6
- Branum, Vester; 1895 - 1896
- Branum, William; d. 187? age 1 yr.
- Branum, William H.; Mar. 17, 1870 Oct. 31, 1953 husband of Ruth
- Branum, Wilmer; Mar. 11, 1884 Mar. 23, 1957 wife of Pete
- Bailey, Edith M.; May 20, 1890 June 22, 1890 dau. of G.L.& C.L.
- Bailey, Thomas M.; Apr. 2, 1863 Apr. 7, 1919 (Woodman of World)
- Brewer, Mollie E.; Mar. 20, 1890 June 22, 1890 dau. of G.L.&C.L.
- Brewer, W. E.; Sept. 13, 1867 Aug. 6, 1900 wife of J. G.
- Brewer, Joseph G.; Mar. 10, 1857 Jan. 4, 1901 (Woodman of World)
- Brewer, J. T.; Dec. 8, 1871 May 18, 1908
- Brewer, George Lewis; 1864 - 1939
- Brewer, Chorlotte 1869 - \_\_\_? wife of George L.
- Burleson, Mike; b. in Hornesville, Mo. Sept. 26, 1907 d. Dec. 5, 1937 son of Ed
- Dunaway, Emma; 1895 - 1933 wife of Geo. F.
- \*Dunaway, Emma; Mar. 5, 1895 Apr. 19, 1933 dau. of W. H. & nee Underwood (b. in Clay Co. Ark.) Branum - wife of George Dunaway
- Dunaway, Victoria; 1841 - 1920
- Dunaway, E. V.; 1925 - 1929 dau. of Geo. F. & Emma
- Hall, George; Oct. 20, 1866 Sept. 26, 1917
- Hall, Marie; 1905 dau. of G. H. & M. A.
- Hill, Serena; Oct. 25, 1858 Jan. 10, 1936 wife of D. W.
- Hill, D. W.; June 11, 1859 July 27, 1922 husband of Serena
- Hill, Daniel; Jan. 27, 1894 Jan. 22, 1897 son of D.W. & S.
- Hutchens, Milton; July 15, 1842 Sept. 6, 1872 husband of Lollie
- Killiam, Gladys Ione; Sept. 15, 1915 Aug. 6, 1918 dau. of S. W. & L. B.
- Kennett, infant; b. & d. July 1901 son of A. ? & M. E.



Lamb, Belle; 1884 - 1968

Lamb, Luther W.; Oct. 2, 1918 Sept. 27, 1943 (PVT. Coast ARTY. Corps W.W. I)

Lamb, W. A.; Sept. 9, 1881 Nov. 7, 1923

Shaw, Van Jr.; 1922 - 1934

Shaw, Michael V.; Oct. 29, 1889 Nov. 12, 1955 (W.W. I Veteran)

Shaw, Jonnie L.; Apr. 17, 1884 d. \_\_\_\_\_ wife of Michael V.

Rogers, Ulus L.; 1899 - 1938

Stacy, Reva E.; June 23, 1894 Oct. 28, 1918 wife of W. P.

Wicker, Carlon V.; Aug. 7, 1908 July 17, 1909 child of Walker & Halley

Wicker, Nillie M.; Oct. 20, 1915 Jan. 7, 1917 dau. of Walker & Halley

Williams, S. P.; Mar. 25, 1871 Mar. 2, 1915 (Woodman of World)

Williams, Rosa; Nov. 28, 1881 Feb. 18, 1907 wife of S. P.

Williams, Fannie E.; Jan. 13, 1890 Sept. 2, 1890 dau. of J.B. & M. A.

Williams, Orie; May 30, 1871 Feb. 4, 1901 wife of S. P.

Williams, D. H.; Nov. 10, 1844 Sept. 22, 1900

Williams, Nancy Caroline; Dec. 20, 1860 Mar. 18, 1931 wife of J. B.

Williams, Joe Marcus; Nov. 6, 1927 Feb. 4, 1941 son of Joseph & Mary B.

Williams, Joseph Daniel; Mar. 8, 1885 Nov. 4, 1933

Williams, infants; b. & d. 1930 twin sons of Joseph & Mary B.

Williams, Georgla Rose; Dec. 29, 1913 May 1915

Williams, Verma; Nov. 29, 1908 July 19, 1911 dau. of S.P. & D.

\*\*\*\*\*

Any mans death diminishes me;  
 Because I am involved in Mankinde;  
 And therefore, never send to know for whome the bell tolls;  
 It tolls for thee. - John Donne (1573 - 1631) -

\*\*\*\*\*



## Langdon Cemetery

Langdon Cemetery is located in Dunklin County - Clay Township - Section 21 - Range 9E. This area is called Cotton Plant. In 1847 Mr. E. J. Langdon entered the mercantile business here, locating his store near the middle of the north half of the southeast quarter of Section 16. A few years later he moved his stock of goods to its final location in the southeast quarter of Section 21. The land upon which the store was build was bought from John Cude, who had obtained it by buying scrip from Private Thomas I. David of Captain Blakemore's Company, First Regiment, Tennessee Volunteers, whitch presumably was involved in the Mexican war.

There are 24 marked graves in the cemetery and several unmarked graves on the west side of it. One of the unmarked graves is that of Dr. George Lindemood, who died around 1880, probably a middle-aged man. He was a brother-in-law of Judge E. J. Langdon.

There will be one more person buried in this cemetery, and that is Miss. Louise Blanche Langdon. She was born in 1889.

Edwin James Langdon, was born in Middlebury, Vermont, Aug. 7, 1819 son of Hiram & Mary "Polly" Dowd Langdon, both of Scotch descent. On June 22, 1847 he married Sarah Ann Americus Elizabeth Jane Glasscock, who came from near Jackson, Mo., she was of Scotch-Irish descent, being the daughter of Robert L. & Elizabeth Sullinger Glasscock. E. J. & Sarah had 9 childred, 5 of them surviving to adulthood. They were; Truman Curtis, William Hayden, Charles Van Meter, Albert Jewett, & Hettie Douglass.

Hass, Cora O.; Aug. 7, 1869 Nov. 25, 1892 wife of Albert Hass

Hass, infant; dau. of A. & C. O.

Hass, infant; dau. of A. & C. O.

Moore, E. H.; Mar. 1, 1832 Dec. 29, 1885

Langdon, infant; b. & d. June 28, 1928 son of A. J. & May Smith  
Langdon

Langdon, William Hayden; b. July 24, 1851 d. \_\_\_\_\_

Langdon, Charles Van Meter; Oct. 10, 1855 Aug. 22, 1931

\*Langdon, Charles Van Meter; b. in Mo. Oct. 10, 1855 d. Aug. 22, 1931 son of Edwin James & Sarah Ann Glasscock (b. in Jackson, Mo.) Langdon (b. in Middleborn, Vermont)

Langdon, Elizabeth Eddie; Aug. 26, 1860 June 10, 1865

Langdon, Truman Curtis; Jan. 19, 1849 Nov. 1, 1879

Langdon, Ruth Ella; Feb. 15, 1858 Feb. 25, 1862

Langdon, Elizabeth Ellen; Oct. 13, 1853 Oct. 16, 1857





Langdon, Edwin James; Aug. 7, 1819 Nov. 6, 1892 husband of Sarah  
 Langdon, Sarah Ann; May 1, 1830 Nov. \_\_?, 1908 wife of E. J.  
 Langdon, James Jewett; Apr. 8, 1863 Dec. 10, 1863  
 Langdon, Albert Jewett; Feb. 25, 1865 Feb. 24, 1939  
 Langdon, Hettie Douglass; Aug. 4, 1868 Sept. 28, 1921  
 Langdon, Charles V.; 1855 - 1931 husband of L. P.  
 Langdon, Louise P.; 1865 - 1961 wife of C. V.  
 Langdon, Sallie May; 1887 - 1966  
 Langdon, Luella G.; Aug. 18, 1891 Sept. 15, 1894 dau. of C.V.&  
 L. P.  
 Langdon, Neal; July 2, 1885 Sept. 29, 1886 son of C.V.& L.P.  
 Langdon, Curtis W.; Feb. 23, 1878 Sept. 13, 1879 son of T.C.&  
 M. L.  
 Langdon, Trueman C.; Jan. 19, 1849 Nov. 1, 1879  
 Skinner, Sarah D.; d. Mar. 27, 1876 age 30-6-16 wife of Wm.

\*\*\*\*\*

#### Lynn Oak Cemetery

Recorded April 29, 1969 by Patsy Hughes & Bobbie Richardson.  
 This cemetery is located in Dunklin County - Freeborn Township  
 - Section 17 - Range 10E.

Allen, Geraldine; Jan. 5, 1943 Feb. 5, 1945  
 Allen, Wanda Faye; Feb. 7, 1940 Feb. 11, 1941  
 Cavaness, Robert; d. July 1, 1956 age 16-6-7  
 Hutchison, Janet Sue; Apr. 29, 1945 Apr. 30, 1945 dau. of Alvin  
 & Mozella  
 Hutchison, Patsy Ann; Nov. 24, 1936 Jan. 21, 1939 dau. of Alvin  
 & Mozella  
 Freeman, George A.; Jan. 22, 1894 Apr. 8, 1968 husband of Willie  
 Freeman, Willie; Feb. 24, 1895 d. \_\_\_\_\_  
 Freeman, Ruth; Sept. 3, 1909 Jan. 21, 1944  
 Kegley, J. A.; Mar. 5, 1880 Feb. 8, 1957 husband of America E.



Kegley, America E.; Mar. 4, 1887 Jan. 4, 1943 wife of J. A.

Kegley, Percilla Yvonne; Dec. 7, 1946 Dec. 1, 1951 dau. of Rev. & Mrs. Loyd Kegley

Lizenbee, Ella Adeline; d. Feb. 4, 1966 age 71-8-9

Moore, Alvie Dee; July 20, 1897 Sept. 24, 1965 husband of Madie

Moore, Madie Ellar; Sept. 8, 1904 d. \_\_\_\_\_ wife of Alvie Dee

Scott, Betty Lou; Sept. 6, 1941 Sept. 9, 1941 dau. of Clarence & Laueda

Shelton, William R.; Nov. 18, 1886 Sept. 22, 1967

Shelton, Willard D.; June 11, 1891 d. \_\_\_\_\_

Shelton, William Loyd; Dec. 7, 1966 age 57-1-5

Shelton, John W.; Jan. 26, 1864 Mar. 18, 1953 husband of Virginia

Shelton, Virginia; Mar. 3, 1867 Feb. 2, 1940

\*\*\*\*\*

#### Horner Cemetery

Recorded in May 1972, this cemetery is located in Dunklin County - Clay Township - Section 5 - Range 9E. In the Dunklin County Historical Society Book Vol. I there is an artical by Rev. L. M. Lemonds that states, "In February 1832 Thomas Neel and his wife's father, Mr. Ray came to this county. Mr. Ray was killed, by being thrown from his cart, and was the first person buried at the old Horner burying grown." Also in Vol. I Mrs. Hettie H. Bradley tells about William H. Horner (who I beleve is burried in the Horner cemetery although I could not find a stone for him.) Mr. Horner was born in Tenn. in 1795, he build the first house in Hornersville in 1832, laid out and established the town of Hornesville in 1840. Mrs. Bradley also talks about the Brannums. "The Brannums and Horners came to Hornesville and vicinity in the early 1830s. Michael Brannum was born is South Carolina in 1777. When he came here his family consided of his wife, Aquilla, his son, Tecumseh, named for the famous Indian chief of Ohio, who became a General in the English Army. His daughter, Victorine, sometimes given as Victoria, who became the wife of John Z. Horner, who was born in Tenn. in 1821. Victoria Horner Brannum was born at Little Prairie (now Caruthersville) Mo. Jan. 7, 1817 died in Hornesville July 7, 1916 and is buried at the Horner graveyard." There are many unmarked graves in this cemetery.



Abraham, Dave T.; Mar. 18, 1879 Jan. 25, 1943

Abraham, Ella H.; Apr. 25, 1882 Oct. 20, 1961

Adkerson, infant; b. & d. Apr. 19, 1965 son of Jim & Jackie

Adkins, Jasper "Jack"; Dec. 5, 1894 Mar. 17, 1966

Airsman, Larry Don; d. Oct. 22, 1957 age 8-9-16

Allen, Audrey A.; 1888 - 1958  
 " , Tishis Vance; 1891 - 1959

Allen, Louvin A.; Mar. 25, 1913 Oct. 24, 1965

Allen, Ruth Ann; 1946 - 1947

Anderson, Campbell Sr.; Sept. 7, 1875 Jan. 25, 1956  
 " , Bessie Caneer; Sept. 21, 1881 d. \_\_\_\_\_

Ashly, Edward E.; Feb. 11, 1920 Nov. 18, 1952

Atteberry, Lee; Aug. 14, 1886 Feb. 8, 1969  
 " , Minnie; Mar. 29, 1885 Feb. 8, 1960

Bailey, Henry J. Jr.; Feb. 29, 1920 Feb. 17, 1967  
 " , Earlene J.; Aug. 9, 1922 d. \_\_\_\_\_

Barcroft, Katie; June 20, 1869 Jan. 10, 1959

Bassett, Curtis E.; Jan. 12, 1900 Dec. 29, 1952  
 " , Mary A.; Dec. 8, 1901 d. \_\_\_\_\_

Beach, Wilma Hill; Oct. 9, 1916 May 23, 1967

Bell, Louis; d. Aug. 29, 1932 age 84 yrs. husband of (Siss?)

Benfield, Mayford Clinton; 1932 - 1968

Bennett, Willie E.; b. in Vincent, Mo. Mar. 25, 1892 d. Mar. 31, 1962 Vet. of W.W. I son of Abner & Lucinda Lord Bennett

Bibbs, Burl P.; June 6, 1895 July 24, 1960 (Mo. PVT. US Army W.W. I)

Black, Ella May; Feb. 29, 1880 Aug. 24, 1884 dau. of J.W. & A.A.

Black, Maggie E.; Oct. 22, 1871 dau. of J. W. & Amanda

Bolen, Luther; Nov. 23, 1884 Dec. 28, 1963  
 " , Florence; Apr. 26, 1898 June 7, 1960

Bond, Van H. M.D.; Dec. 8, 1866 Sept. 4, 1953



Bozell, Ida; July 22, 1883 Mar. 17, 1920 wife of R. R.

Bradley, Jeff; 1933 - 1958

Brand, Mary E.; Sept. 20, 1893 June 6, 1963

Brand, Viola; Feb. 21, 1914 May 2, 1958

\*Brannum, Albert; Oct. 20, 1898 Oct. 8, 1934 son of W. H. & Ruth Underwood (b. in Ark.) Brannum - cause of death gun shot wound in head - suicide

Brannum, Cora B.; June 2, 1902 Mar. 4, 1968  
 " , Albert Jefferson; Aug. 3, 1903 Aug. 3, 1966 (Mo. PVT. US Army W.W. II)

Brannum, James Edward; Jan. 28, 1893 June 21, 1966

Brannum, Leoza Gendren (no dates)  
 " , Thomas Cecil; Jan. 21, 1906 June 26, 1961 (Mo. Lt. Col. Corps. of Engineers W.W. II)

Brannum, Clyde Simpkins; May 6, 1897 d. \_\_\_\_\_  
 " , Samuel Bennett; June 30, 1889 Nov. 14, 1967

Branum, Jennie Mae; Oct. 17, 1911 Sept. 30, 1966

Branum, Franklin W.; June 4, 1909 Feb. 8, 1960  
 " , Agnes S.; Oct. 4, 1914 d. \_\_\_\_\_

Branum, Russell F.; Jan. 23, 1916 Aug. 19, 1970 (Mo. Sgt. Co. L 63 Inf. W.W. II)

Branum, William F.; Sept. 26, 1878 Apr. 3, 1957

Branum, William H. "Bill"; 1904 - 1964

\*Brown, Toney Lee; Oct. 30, 1963 May 8, 1964 son of Hubert & Betty Benkard Brown

Buck, Frances Callie Harkey; Oct. 22, 1879 d. \_\_\_\_\_  
 " , Newt; Apr. 19, 1877 Feb. 13, 1963

\*Buck, Newt; b. in Bloomfield, Mo. Apr. 19, 1877 d. Feb. 13, 1963 son of Joseph & Ann Young Buck husband of Callie married Nov. 19, 1899 parents of Lizzie, Wesley, Florence Sylvan, Gladys, Edison, Alvy & Oleda

Burleson, Bertha Statler; 1882 - 1960 wife of Ed

Burleson, Ed; 1870 - 1947  
 " , Mike; 1907 - 1937

Bunch, Charles Edward; Nov. 12, 1890 Oct. 30, 1955

Burns, Luke; Apr. 21, 1918 May 22, 1958





Burton, Ealey Floyd; Sept. 12, 1891 Oct. 2, 1961 (Miss. PVT. Sup. Co. 342 Field Arty. W.W. I)

\*Burton, Ealey Floyd; Sept. 12, 1891 Oct. 2, 1961 son of Sherman & Lizzie King Burton - husband of Ora Burton

Burton, Elvina A.; Feb. 15, 1877 Jan. 30, 1969

Burton, Harvey; Sept. 19, 1919 June 13, 1944 (Mo. PVT. 361 Inf. Div. W.W. II)

Burton, Jane; Oct. 30, 1856 Nov. 13, 1922 wife of H. B.

Burton, Martha Ora; May 26, 1899 May 9, 1967

Carson, Annie Marie; Jan. 12, 1906 Aug. 16, 1968

Cassey, Andrew J.; Jan. 10, 1876 Aug. 28, 1960  
" , Sarah T.; 1879 - 1961

Cates, Annie Pearl; June 5, 1890 Jan. 25, 1915

Cates, Dollie; Oct. 16, 1892 Apr. 19, 1962  
" , Henry; Dec. 16, 1883 Oct. 23, 1932

Cates, India Tankersley; Mar. 2, 1870 Feb. 24, 1959 wife of W.M.

Cates, Quintin; b. & d. Oct. 15, 1919  
" , Dorsa Willis; b. & d. Sept. 25, 1923 children of J.H.&D.A

Cates, Sarah; Dec. 29, 1855 Jan. 12, 1910 mother of T.E. & J.H.

Cates, T. E.; Jan. 6, 1882 Jan. 22, 1916

Chambers, Annie Lee; Sept. 22, 1894 July 8, 1920 wife of Will

\*Chambers, Beula May; Jan. 29, 1925 Aug. 23, 1925 dau. of Will & Laura Pettijohn (b. in Mo.) Chambers (b. in Tenn.)

Chambers, infant; July 5, 1920 July 6, 1920 son of Will & Annie

Chambers, Laura Francis; Oct. 9, 1906 Feb. 12, 1943

\*Chambers, William Muton; Feb. 3, 1926 Mar. 6, 1926 son of Will & Laura Pettijohn (b. in Mo.) Chambers (b. in Tenn.)

Christain, Lou Raymond; Feb. 4, 1892 Mar. 2, 1968  
" , Oma May; May 3, 1892 June 30, 1968

Christian, Renzy; Mar. 11, 1886 Feb. 8, 1965  
" , Nellie; Feb. 25, 1888 d. \_\_\_\_\_

Cockrum, Bernie R.; May 22, 1893 July 17, 1969

Conner, John Henry; Nov. 6, 1880 Sept. 13, 1960

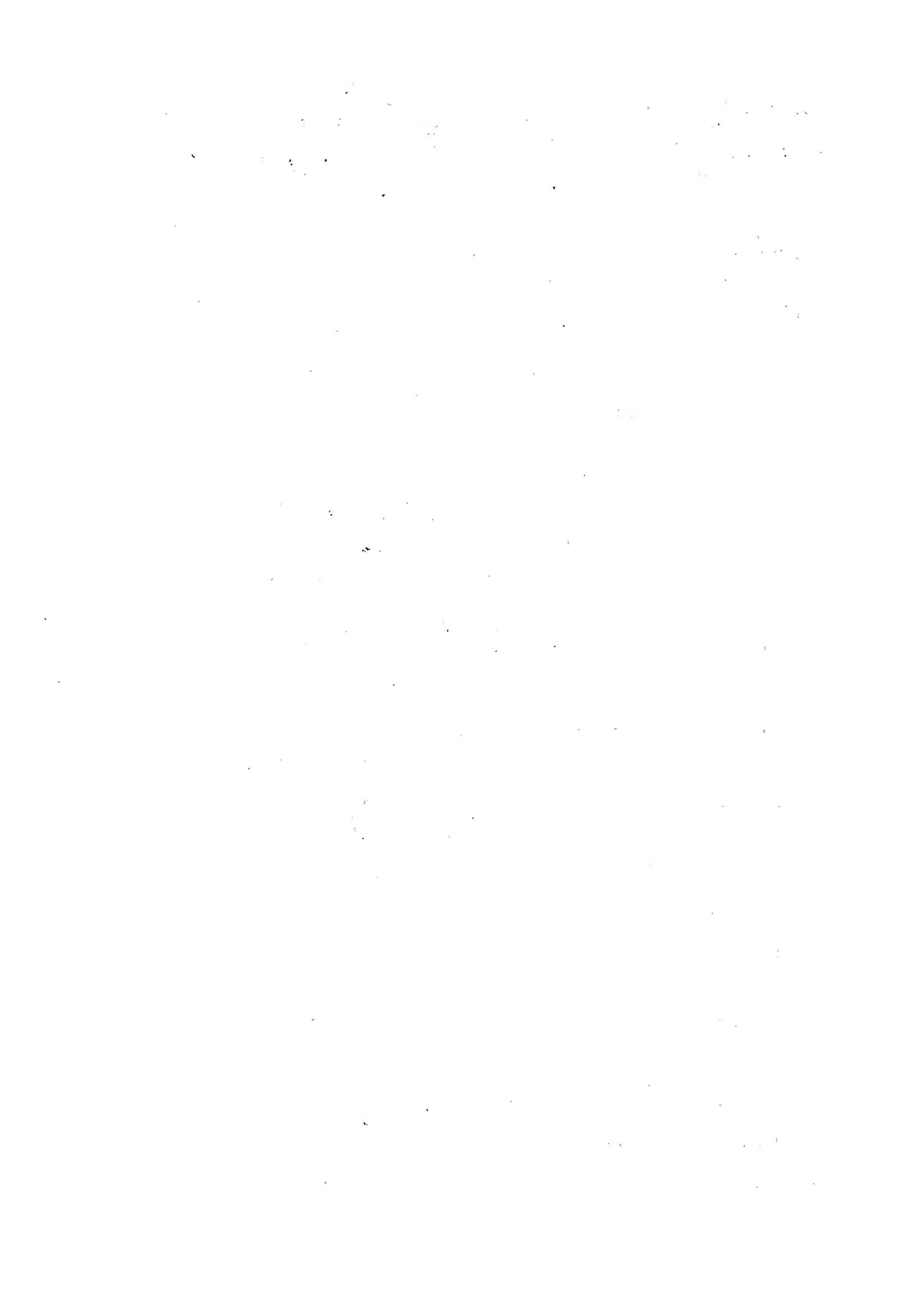

- \*Conner, John Henry; b. in Neelyville, Mo. Sept. 6, 1880 d. Sept. 13, 1960 son of Charlie & Martha Owens Conner - husband of Alice
- Coleman, Cornella Ann; Jan. 23, 1865 Oct. 24, 1954
- Collins, Isaac; Apr. 3, 1843 June 3, 1917
- Collins, Walter L.; Mar. 20, 1897 Aug. 2, 1956 (Mo. PVT. Co. A 69 Inf. W.W. I)
- Cotton, Eva; Oct. 19, 1886
- Covey, Fred; 1892 - d. \_\_\_\_\_  
" , Dora; 1899 - 1950
- Crafton, Tilman H.; Jan. 9, 1873 Oct. 5, 1961  
" , Nora V.; Apr. 19, 1877 May 3, 1958
- Crafton, Willie E.; 1899 - 1957  
" , Gladys B.; 1913 - \_\_\_\_\_
- Crawford, Virgil Mae; Nov. 21, 1888 Jan. 23, 1952
- Crews, Ronald Oscar; May 3, 1948 June 15, 1962
- Crews, Josie; wife of George W. Simpkins
- Crews, Melba Mae; July 9, 1933 Nov. 7, 1933
- Crews, Oscar; Sept. 22, 1909 July 25, 1971  
" , Fleeta Ann; July 12, 1911 Aug. 8, 1950
- Curnett, Clyde E.; June 17, 1924 Jan. 28, 1956 (Illinois Sgt. Co. C 84 Engr. BN W.W. II)
- Curnett, Perry E.; Nov. 27, 1873 June 22, 1959
- Daves, Mary H.; Oct. 14, 1892 Dec. 2, 1967  
" , George W.; Dec. 18, 1899 d. \_\_\_\_\_
- Davis, W. J.; Feb. 8, 1862 Feb. 15, 1919
- Dean, Edgar Edward; Feb. 6, 1908 Jan. 3, 1969
- Dean, Gaylon. Price; Sept. 14, 1930 Sept. 24, 1969 (Ark. PVT. US Marine Corps Korea)
- Dempsey, Harlen William; Feb. 6, 1904 Mar. 16, 1936 son of Oscar & Mary Arthur (b. in Ind.) Dempsey - husband of Opal Downs Dempsey
- Dempsey, Marion W.; Feb. 6, 1904 Mar. 16, 1936
- Dempsey, George L.; Dec. 11, 1909 July 23, 1968



Downs, Tomie; Nov. 1, 1906 Sept. 4, 1914 son of Bory & Lee  
(inside a small iron fence)

Drummond, Joe W.; 1868 - 1947  
" , Ada N.; 1872 - 1966

Dubar, Loyd Owen; June 5, 1953 June 5, 1953

Dugan, Sam I.; Dec. 26, 1798 Sept. 22, 1871 age 75-9-26

Dudy, Jess L.; 1907 -  
" , Arevia Y.; 1909 - 1968

Dunaway, George F.; July 5, 1881 Jan. 4, 1960

Duty, Donna Lynn; 1945 - 1958

Eason, Norman N.; Feb. 24, 1890 June 20, 1917

Edmonston, Neel; Aug. 19, 1884 Aug. 20, 1958  
" , Gertrude E.; Jan. 9, 1888 Apr. 25, 1963

Edwards, Joe R.; Aug. 7, 1903 Oct. 5, 1969

Essary, Henry W.; 1883 - 1951  
" , M. Holbert; 1892 - 1939

Evans, Leonard Everett; Apr. 10, 1915 Jan. 20, 1965

\*Fisher, John W.; b. in Nashville, Tenn. May 30, 1885 d. Mar.  
14, 1961 husband of Pearl

Fisher, Myrtle; July 5, 1888 May 11, 1932

Fletcher, Henry H.; Jan. 17, 1883 July 13, 1961  
" , Willie J.; June 6, 1886 Sept. 12, 1964

Ford, John M. Sr.; Feb. 2, 1878 Apr. 9, 1956  
" , Viola Belle; Sept. 28, 1884 Apr. 1, 1968

Gamble, Rosalie; Mar. 2, 1907 Dec. 1, 1961

\*Gamble, Rosalie; b. in Nettleton, Ark. Mar. 2, 1902 d. Dec. 1,  
1961 dau. of John & Maggie Jarrett Ratliff - wife of  
George A.

Gardner, Juley; Apr. \_\_?, 1882 d. 1911

Gattis, Deborah Kay; b. & d. Aug. 19, 1961 dau. of Roosevelt

Gattis, Zula; Jan. 23, 1896 d.  
" , Carlton; Feb. 3, 1893 Apr. 21, 1964 (Mo. PVT. Co. M 4  
GP Repl TNG CEN W.W. I)

\*Gattis, Carlton Wicker; Feb. 3, 1893 Apr. 21, 1964 son of  
Alonzo & Emma Cullins Gattis - husband of Zula



Gifford, Doris Jean; Jan. 2, 1938 Jan. 13, 1957

Gifford, Pearl; Feb. 13, 1908 d.  
 " , Sam R.; Feb. 22, 1906 Jan. 2, 1971 married Sept. 5, 1925

Giles, Lura V.; Oct. 16, 1885 Nov. 28, 1970

Goff, Roscoe; Oct. 15, 1889 June 12, 1962

Gooch, Mildred Mae; Dec. 19, 1926 Dec. 27, 1933

Goodwin, Archie W.; 1870 - 1941  
 " , Lou O.; 1875 - 1905

Gosset, Ruby Lee; Sept. 13, 1902  
 " , James Oscar; July 6, 1893 Apr. 17, 1905

Gowen, Marion M.; 1876 - 1951

Grable, Carrie Rhodes; Oct. 4, 1890 May 28, 1963  
 " , C. C. "Lum"; Apr. 12, 1881 Feb. 16, 1957

Green, Robert Lee; Dec. 18, 1907 Feb. 13, 1953

Green, Sarah Ellen; Dec. 4, 1887 Apr. 19, 1968

Greenfield, Clyde W.; 1890 - 1953

Greenfield, Charles Edgar; Feb. 27, 1893 Jan. 4, 1950

Greenfield, Sherman Grant; Mar. 15, 1864 July 7, 1937  
 " , Patsy Ella; Dec. 17, 1869 Jan. 31, 1961

Goff, Grover C.; Aug. 17, 1914 June 14, 1966  
 " , Ruby Gay; Oct. 2, 1917 Sept. 5, 1964

Gunter, W. R.; Sept. 18, 1906 July 2, 1969

Hackworth, Charles L.; Sept. 2, 1923 Jan. 6, 1944 (Mo. PVT. 122  
 Cav. WPNS TRPW.W. II)

Hackworth, John; Feb. 10, 1896 Nov. 6, 1970  
 " , Flora L.; Mar. 18, 1906 d. \_\_\_\_\_

Hackworth, Roxie May; May 30, 1927 May 29, 1931 dau. of John

Haire, Rev. John M.; Apr. 10, 1877 Sept. 10, 1955  
 " , Laura B.; May 9, 1879 July 31, 1968

Haire, Oscar D.; Mar. 6, 1898 July 19, 1966  
 " , May M.; Oct. 10, 1906 d. \_\_\_\_\_

Hale, Silven R.; Sept. 30, 1911 d. \_\_\_\_\_  
 " , Jeanette L.; Apr. 20, 1909 Dec. 16, 1970





- Haney, Ollie Pearl; 1892 - 1958
- Hanners, Mary V.; Sept. 29, 1891 Nov. 19, 1954
- Hardy, Mary Ellen; d. Aug. 24, 1957 (Devoted nurse of Doctor Van H. Bond)
- Hardin, Rosemary Ann; July 25, 1929 June 24, 1963  
 " , Elvis Donald; May 14, 1930 Jan. 20, 1971 (Ark. A3C US Air Force Korea)
- Harkey, Margett Jane; 1888 - 1966
- Harkey, Ralph G.; Aug. 30, 1872 Sept. 5, 1970
- Harris, Edgar W.; Feb. 9, 1895 Jan. 17, 1957 (Woodman of World & Vet. of W.W. I)
- Hatch, Paul; Dec. 10, 1927 Nov. 4, 1956 (Mo. CPL US Army W.W.II)
- Hays, Edna Marie; July 10, 1905 Jan. 5, 1908 dau. of T.R. & C.E.
- Hayes, Harvey Andrew; Aug. 3, 1884 Mar. 1, 1951
- Helton, Fannie; 1872 - 194?  
 \*Helten, Fannie; b. in Tenn. Mar. 20, 1872 d. June 14, 1964 dau. of \_\_\_\_\_ & \_\_\_\_\_ nee Brothertan McDonald
- Hemingway, Glenn T.; Dec. 5, 1909 Apr. 26, 1966  
 " , Flora P.; July 19, 1914 d. \_\_\_\_\_
- \*Hemphill, Etta; b. in Miss. July 7, 1915 d. May 29, 1962 dau. Lucian & Etta Lyerly (b. in Blytheville, Ark.) Vernon (b. in Tenn.) - wife of Jim Hemphill
- Henson, Charles E.; 1877 - 1947  
 " , Mary Jane; 1880 - 1946
- Hickman, Mabel E.; Sept. 21, 1907 Aug. 8, 1969
- Hill, Carol Ann; Feb. 16, 1946 infant dau. of Herman & Sadie
- Hill, Mary J.; Mar. 4, 1885 Feb. 6, 1911 wife of J. S.
- Hill, Nerva Belle; Dec. 25, 1903 Aug. 8, 1905 dau. of J.S. & M.J.
- Hill, Thomas Urvin; Sept. 11, 1900 Apr. 14, 1945
- Hill, William H.; Aug. 8, 1889 Feb. 15, 1961  
 " , Minnie C.; Mar. 4, 1886 May 11, 1969 married Apr. 2, 1911 parents of Herman & Wilma
- Holifield, David Earl; 1959 - 1959
- Holsclaw, Sarah L. A.; Mar. 3, 1872 Jan. 12, 1873 dau. of J.H.

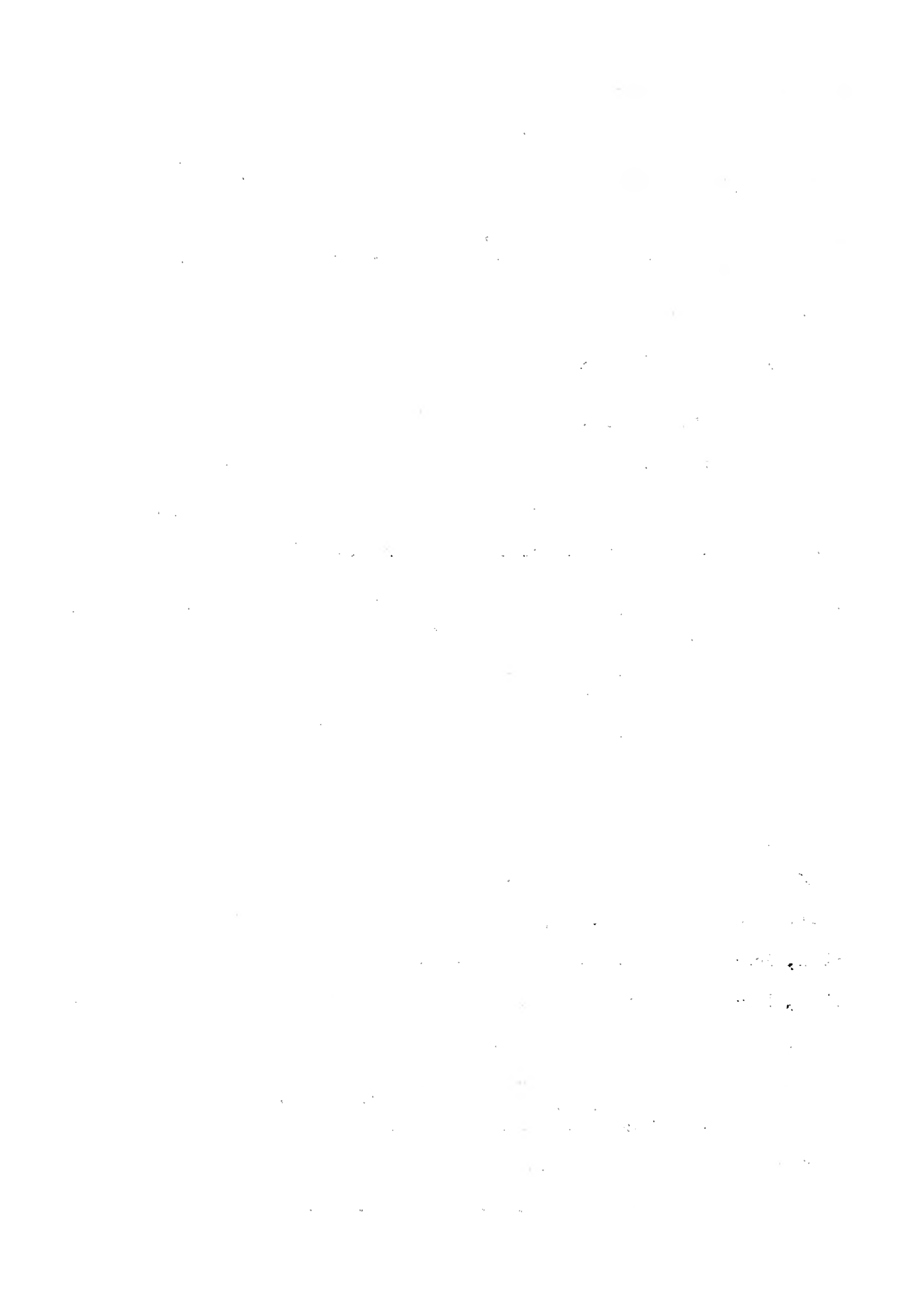

- Horner, Al??pt; Oct. 20, 1855 Aug. 12, 1867
- Horner, Dickey; July 13, 1861 Mar. 27, 1866 son of Dr. W. H. & M. E.
- Horner, Cumps; Jan. 25, 1883 d.  
" , Mary Susan; Aug. 28, 1888 Aug. 9, 1968
- Horner, Elija; Feb. 6, 1857 Sept. 16, 1899  
" , Nceline; Jan. 22, 1858 Dec. 8, 1896
- Horner, Lucy Workman; May 30, 1881 July 27, 1952
- Horner, G. H.; d. Sept. 18, 1921 age 70 yrs.
- Horner, T. C.; Jan. 8, 1856 June 2, 1900 (Woodman of World Dum  
Tacet Clamat Caruth Camp 335)
- Horner, Victoria; Jan. 31, 1817 July 7, 1916 wife of John N.
- Horner, Wm. B.; Dec. 7, 1832 Aug. 9, 1852
- Horner, Wm. H. MD; Feb. 15, 1816 Oct. 23, 1864
- Hopson, James; Sept. 25, 1873 Nov. 9, 1941  
" , Doshie; Nov. 18, 1881 Apr. 6, 1949
- Howerton, Raymond; Clifton; Nov. 14, 1890 Dec. 30, 1957  
" , Mattie Brannum; May 16, 1895 d. \_\_\_\_\_
- Hutchins, Ealy; Oct. 11, 1894 Feb. 4, 1964  
" , Billy Bond; Sept. 16, 1932 Nov. 11, 1959
- Hutchins, Myrtle; May 12, 1898 (mother)  
" , Tunny Mayberry; Sept. 24, 1926 Mar. 16, 1970 (son)
- Hutchins, Wm.; June 11, 1831 age 21 yrs.  
" , T. A.; d. Aug. 3, 1833 age 22 yrs.  
" , Elija; d. Apr. 15, 1835 age 3 yrs. (all on one stone  
& inside a large iron fence, the stone had fell over,  
there may be names on the botton side. It was too  
heavy for us to turn over.)
- \*Ingrum, Elizabeth Greer; b. in Gosnell, Ark. Oct. 14, 1884 d.  
Dec. 26, 1962 dau. of Lum & nee Lillard Greer - wife  
of Mitchell
- Jackson, Rowland F.; Nov. 8, 1899 Feb. 23, 1963
- \*Jackson, Rowland Ramous; b. in Webber Falls, Okla. Nov. 8,  
1899 d. Feb. 23, 1962 son of Dave & Alice Smith  
Jackson - husband of Pansy
- Jackson, Wm. S.; June 24, 1885 Jan. 19, 1910 (Woodman of World  
Hornesville Camp No. 339)



James, Frank B.; Feb. 24, 1902 Mar. 1, 1964  
 \*James, Frank Benton; b. in Marble Hill, Mo. Feb. 24, 1902 d.  
 Mar. 1, 1964 son of Henry Y. & Fannie James

James Julia I.; Jan. 12, 1907 July 12, 1957

Jarrett, Edath Burton; Jan. 17, 1900 Apr. 23, 1965

Johnson, Robert; Oct. 21, 1954 age 4 days

Jordan, Lara; Nov. 8, 1882 Nov. 10, 1911 wife of U. J. (Woodman  
 of World)

Kackley, Johnny Eugene; May 26, 1961 Jan. 5, 1962

Keating, Jerry Paul; July 19, 1954

Keating, Walter C.; Jan. 31, 1890 Jan. 17, 1960  
 " , Winnie L.; June 25, 1893 Apr. 21, 1967

Keiber, Robert Bart; Sept. 17, 1947 Sept. 20, 1947

Kennett, A. V.; Dec. 4, 1879 Dec. 16, 1966  
 " , Martha E.; Dec. 25, 1883 d. \_\_\_\_\_

Kennett, Earl W.; Aug. 30, 1886 Mar. 17, 1957

Kennett, John M.; 1970 - 1970

Kennett, John V.; Apr. 3, 1846 Jan. 1, 1911  
 " , Malendia A.; Aug. 2, 1854 Apr. 30, 1934 (his wife)

Kennett, John Webster; Sept. 2, 1896 Mar. 15, 1944  
 \*Kennett, John Webster; b. in Ga. Sept. 2, 1896 d. Mar. 15, 1944  
 age 47-6-13 son of Andy & Rebecca Wheeler Kennett  
 (both b. in Georgia) - husband of Myrtle Dempsey Kennet

Kennett, Nicholas; 1882 - 19  ?  
 " , Ella; 1882 - 1964

Kennett, Thomas Zackary; Sept. 21, 1882 Mar. 16, 1959  
 " , Bennie L. Parker; July 15, 1890 Oct. 22, 1964

Kinnett, Rebecca; Mar. 13, 1860 Nov. 11, 1942  
 " , Andrew B.; Sept. 29, 1859 Sept. 7, 1933

Kropf, John S.; Feb. 28, 1897 May 20, 1960 (Mo. Sgt. Co. A 43  
 Inf. W.W. I)

Laden, James Winford; Mar. 12, 1924 Mar. 14, 1963  
 " , Peggy Jean; Mar. 29, 1929 July 29, 1971

Lambert, Charles P.; Oct. 16, 1922 Oct. 17, 1970  
 " , Vera M.; Apr. 21, 1923 d. \_\_\_\_\_

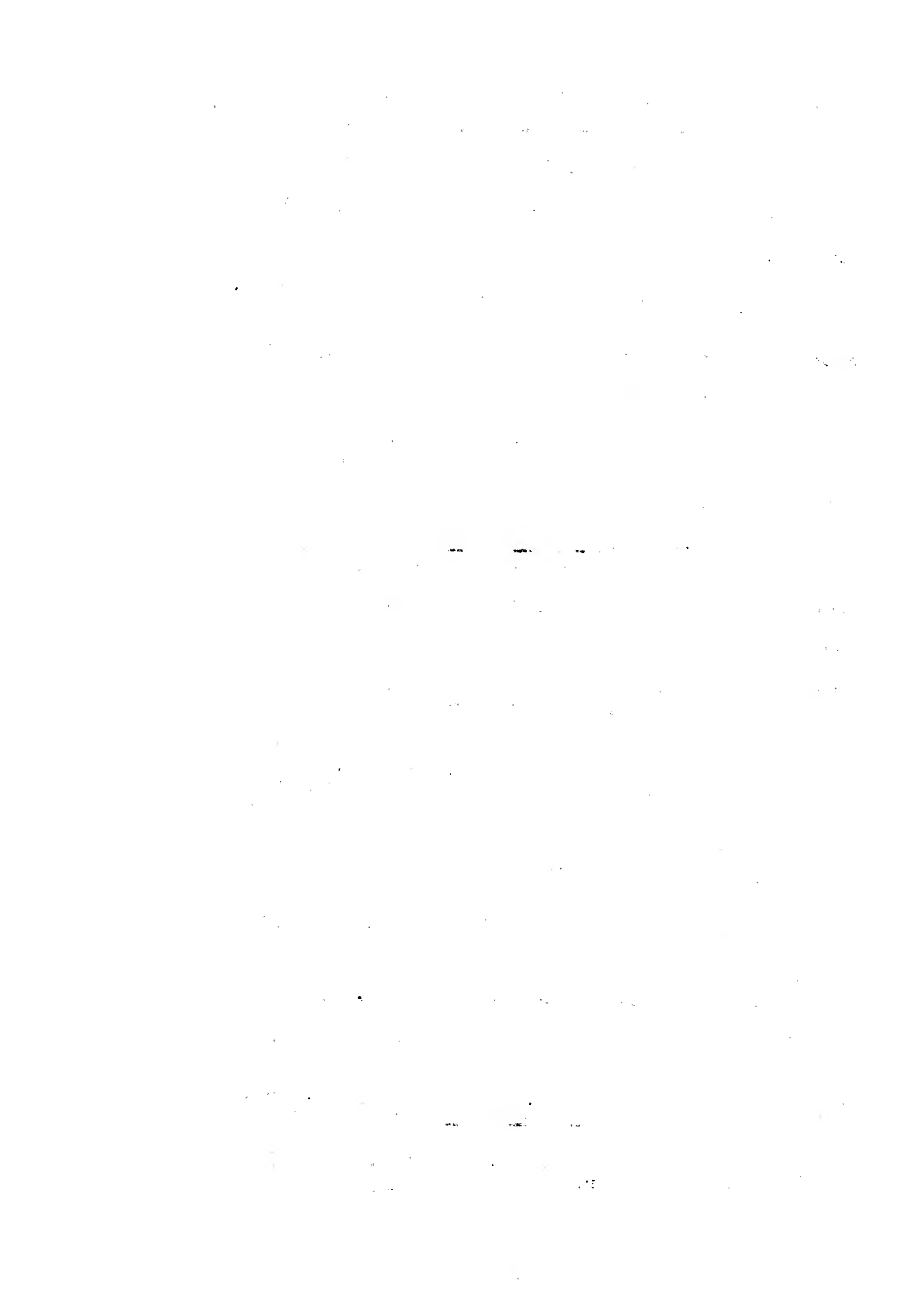

Lambert, George D.; 1899 - 1960

Langdon, baby; Apr. 18, 1953 dau. of Joe & Mildred

Langdon, Beryl; 1895 - 1963

\*Laness, Hattie Blanche; b. in Shannie Co. Ill. July 5, 1896 d.  
Apr. 30, 1964 dau. of Henry Smith

Lewallen, Pauline Elizabeth; July 8, 1917 June 6, 1960

Lively, Sam; Mar. 4, 1915 Aug. 24, 1963

Lloyd, Josephine; June 18, 1925 Mar. 25, 1935 dau. of Louis &  
Rosie

Looney, Mina May; Apr. 14, 1893 July 9, 1956 wife of W. M.

Looney, William; Apr. 3, 1891 Apr. 13, 1959 (Georgia PVT. US  
Army W.W. I)

Lomass, Fannie; Sept. 15, 1890 Feb. 23, 1963

Lomass, Walter L.; Oct. 18, 1888 Feb. 6, 1969 (Ark. PVT. 23 Co.  
156 Depot Brig. W.W. I)

Long, William Marvin; 1907 - 1958

Lowe, Beddie; May ?, 1884 Jan. 1, 1971

Lowe, infant; Jan. 12, 1899 Jan. 22, 1899 son of ?.E.& T.L.

Lowe, Tennie L.; Sept. 22, 1874 Sept. 17, 1901 wife of W. E.

Lowe, W. E.; Feb. 18, 1867 Feb. 22, 1932

\*Lowe, William E.; Jan. 19, 1872 Feb. 22, 1933 son of Sam Lowe

Manes, George A.; Sept. 22, 1889 Nov. 20, 1962

Marshall, Andrew; May 18, 1896 May 25, 1941

Marshall, Ulysses Albert; July 21, 1887 Dec. 6, 1958  
" , Maggie Hanners; Mar. 4, 1899 d. \_\_\_\_\_ married Dec. 5,  
1922 parents of Thomas D.

Marshall, William Thomas; 1893 - 1951  
" , Leona Ragsdale; 1896 - d.\_\_\_\_

Martin, Harvey; Oct. 17, 1905 Apr. 14, 1966

Martin, Harvey Jr.; Nov. 7, 1929 Dec. 5, 1956

Martin, James Allen; Aug. 11, 1948 son of Everett & Pauline

Mathews, Lottie Melton; Apr. 22, 1890 Jan. 16, 1960





\*May, Bonnie R.; Nov. 27, 1926 Jan. 28, 1927 dau. of Luther & Tessie Fidaley (b. in Tenn.) May (b. in Mo.)

Mayberry, Jessie M.; 1906 - 1956

Mayberry, J. R.; d. Feb. 14, 1931 age 46 yrs.

Mayberry, Virgle; d. Aug. 7, 1939

Melvin, James Otto; 1911 - 1963

Miller, E. M. "Joe"; Feb. 11, 1911 June 26, 1966

Mitchell, M. V.; 1884 - 1958

Mitchell, Willie "Buddie"; Dec. 12, 1942 Jan. 10, 1970

Montgomery, Wayne; Bl. 3 Lot 20

Moore, Beulah V.; June 14, 1902 d.  
" , Harvey A.; Nov. 7, 1898 Jan. 20, 1965

Moore, Edgar Orland; 1878 - 1961

Moore, Oscar W.; Aug. 10, 1890 Nov. 9, 1956  
" , Myrtle M.; Jan. 7, 1902 Jan. 4, 1972

Moore, Raymond F.; Sept. 22, 1924 Jan. 9, 1945 (PVT. 330 Inf. 83 Div. W.W. II)

Murphy, Robert E.; Feb. 1, 1871 d.  
" , Nancy; Sept. 8, 1889 Mar. 22, 1917 wife of R. E.

McCall, Vernon Lewis; Oct. 30, 1896 June 15, 1959

McClain, baby; b. & d. Aug. 25, 1933 son of John & Jewell

McClain, John F.; Aug. 23, 1908 Sept. 13, 1946  
\*McClain, John F.; b. in Hornesville, Mo. Aug. 23, 1909 d. Sept. 13, 1946 age 37-0-20 son of Franklin & Etta Farmer (b. in Ark.) McClain (b. in Coldwater, Mo.) - husband of Jewell Dodd McClain of R. # 2 Senath, Mo.

McCuen, Bond; Oct. 19, 1910 Sept. 4, 1963 (Mo. PVT. Medical Department W.W. II)

McDaniel, Lizzie; July 29, 1892 Oct. 10, 1915 wife of W.

McDaniel, Luther; July 29, 1910 Oct. 18, 1915

McDaniel, Pearl; July 19, 1912 Apr. 9, 1914

McDaniel, W. G.; Sept. 8, 1882 June 2, 1920

McKuin, Elmer Marshall; b. 1898 d. Jan. 9, 1963



McNair, James Walter; Oct. 24, 1884 Feb. 23, 1959

Nail, Clarence M.; June 23, 1902 Oct. 12, 1955 (Tenn. PVT. Sup. Co. 51 Arty. CAC W.W. I)

Nail, Tollie V.; Jan. 8, 1898 Apr. 25, 1969

Neel, Andrew J.; Feb. 10, 1909 May 15, 1970

Neighbors, John W.; Dec. 26, 1896 Jan. 8, 1968  
 " , Ruth; Aug. 10, 1908 d. \_\_\_\_\_ parents of June, Everett, Johnnie, Romona, Shirley, & Neta

Neil, Albert; Aug. 11, 1861 Aug. 22, 1874 son of J. P. & Temperence Neil

Neil, Amanda A.; Sept. 3, 1857 Sept. 11, 1867 dau. of J. P. & Temperence Neil

Neil, James P.; b. 1811 d. Jan. 5, 1855 aged about 64 yrs.

Noell, John B.; 1880 - 1952

Noell, Annie E.; 1889 - 1964  
 \*Noell, Annie; July 6, 1889 Jan. 1, 1964

Overman, Eva May; Feb. 21, 1905 Dec. 1, 1961  
 \*Overman, Eva May; Feb. 21, 1905 Dec. 1, 1961 dau. of Jake & Josie Sikes Meek - wife of George W.

Owens, Ezra Lee; Sept. 4, 1926 Apr. 28, 1946 (Mo. Seamen ICL US NR)

Ownby, Robert Marion; Mar. 17, 1847 Aug. 31, 1929 son of J. P. & Chloe Ann Boyels (b. in Tenn.) Ownby (b. in Tenn.)

Pagan, Lennie C.; 1884 - 1967  
 " , Madge M.; (no dates)

Patterson, Arch; Aug. 10, 1891 Jan. 8, 1956 (Tenn. PVT. US Army W.W. I)

Patterson, Atha Chestaner; Jan. 16, 1877 Sept. 12, 1962

Patterson, James Alford; Mar. 7, 1874 Oct. 14, 1953

Payton, Lula M.; Feb. 17, 1911 d. \_\_\_\_\_  
 " , William F.; Nov. 6, 1896 Sept. 15, 1955 (Mo. PFC. Co. E 117 Ammo IN 42 Div. W.W. I)

Pender, A. Olen; Sept. 22, 1908 Feb. 9, 1951  
 " , Gertie B.; Sept. 25, 1904 Dec. 7, 1959

Pettiejohn, Joseph H.; 1871 - 1942



Pickett, Elzora M.; July 24, 1918 Aug. 5, 1924 dau. of R.V.&M.N.

Pickett, infant; Jan. 10, 1912

Pickett, Mariha E.; 1890 - 19  
 " , Rosher V.; 1882 - 1964

Pickett, Mary N.; Apr. 22, 1879 Feb. 18, 1920 wife of R. V.

Pierce, Ada M.; Feb. 19, 1893 Feb. 10, 1916  
 " , Asa; Feb. 1, 1887 Dec. 16, 1962

Poe, Billie Bond; Dec. 11, 1925 June 24, 1961 (Mo. US Marine  
 Corps Res. W.W. II)

Poe, F. Ralph; 1885 - 1970  
 " , Winnie A.; 1893 - 1970

Poe, Mary Alice; Mar. 11, 1927 d. \_\_\_\_\_ wife of Billie Bond Poe  
 married Aug. 26, 1944

Poe, Margaret Malone; 1871 - 1953

\*Pope, Areis J.; Jan. 7, 1927 Jan. 27, 1927 son of Hubert &  
 Nettie Neighbors Pope (both b. in Mo.)

Pope, Mildred L.; d. Jan. 22, 1931

Powell, Cora Lee; Mar. 3, 1901 d. \_\_\_\_\_  
 " , Cleveland A.; June 22, 1886 Jan. 25, 1958

Porter, Willis Edgar; Nov. 30, 1928 Dec. 2, 1956 (Mo. PFC. Co.  
 A 1 Ordnance BN W.W. II)

Potter, Roy Wayne; Aug. 28, 1934 June 20, 1971

Ramsey, Will; May 10, 1897 July 12, 1958 (Mo. PVT. Co. M. 41  
 Inf. W.W. I)

Rauls, Joseph C.; Dec. 21, 1875 Nov. 7, 1949

Rauls, Lois B.; Apr. 5, 1915 d.  
 " , Norman L.; Dec. 16, 1908 May 5, 1969

\*Ray, infant; d. Feb. 28, 1926 baby of Bert & Florence Tate Ray  
 (both b. in Mo.)

Ray, Tilda Mae; 1897 - 1963

\*Ray, Mrs. Tilda; May 15, 1897 Feb. 12, 1963 dau. of James &  
 Ida Mae Whitney Winberry

Reed, Elmer T.; Feb. 1, 1895 Oct. 22, 1960

\*Reed, Tommie Elmer; b. in Craighead, Co. Ark. Feb. 1, 1895 d.  
 Oct. 22, 1960 son of John Walter & Matilda Ward Reed

Reed, Mary E.; Dec. 14, 1898 Jan. 8, 1958



Rhew, Harrison J.; Mar. 27, 1883 Mar. 8, 1963

Richardson, Wallace M.; Feb. 14, 1922 Oct. 9, 1954 (Ark. PFC US Army W.W. II)

Riddick, Berenyce G.; 1896 - 1933

Riddick, George M.; 1885 - 1944

Ridings, William Dewey; Mar. 23, 1899 Oct. 7, 1971

Roach, Raymond L.; Mar. 6, 1933 d. \_\_\_\_\_  
 " , Myra Joy; Aug. 16, 1933 Aug. 27, 1961

Roach, Linda Joy; Aug. 8, 1952 Aug. 27, 1961

Roach, Gregory Dan; Apr. 10, 1956 Aug. 27, 1961

Roach, Steven Kent; Oct. 5, 1958 Aug. 27, 1961

Roach, Robert D. "Bob"; May 28, 1896 Nov. 19, 1957

Rose, Jesse Lee; Oct. 29, 1920 Mar. 19, 1933  
 \*Rose, Jesse Lee; Oct. 29, 1920 Mar. 19, 1933 child of Jesse L. & Mary Lee Kennett Rose

Rose, Thomas E.; Nov. 22, 1921 June 19, 1922 son of J.L.& M.L.

Rouse, Cora E.; Dec. 16, 1878 May 14, 1961

Rouse, Marie; Dec. 18, 1923 May 3, 1953

Rouse, W. E.; June 4, 1902 d. \_\_\_\_\_  
 " , Mildred; June 4, 1906 Aug. 4, 1959

Ruffin, Florence; 1872 - 1949  
 " , Walter Rue; 1866 - 1945

Ruffin, Walter Rue II; Jan. 22, 1932 Dec. 5, 1935

Rust, Bertha V.; Sept. 4, 1900 May 8, 1958 wife of Lee Edmunds

Rust, Hazy T.; 1875 - \_\_\_\_\_  
 " , Elizabeth; 1872 - 1940

Sarrels, Phobelle; Feb. 13, 1851 Mar. 31, 1924 wife of W. M.

Satterfield, Malinda; Jan. 27, 1811 Oct. 3, 1862

Scarbrough, Ollie; 1888 - 1971

Schell, Phillip Ed; Nov. 11, 1875 Aug. 21, 1942  
 " , Mima J.; Sept. 3, 1888 Mar. 31, 1956





Shands, M. J. "Jeffo"; Mar. 1, 1910 June 17, 1961  
 \*Shands, Mitchell Jefferson; Mar. 1, 1910 June 17, 1961 son of  
 Robert & Nettie Poole Shands  
 Shands, Lucy; May 24, 1912 d. \_\_\_\_\_

Shumaker, Stonewall Jackson; Dec. 3, 1879 Mar. 31, 1958

Sides, Calvin Thomas; Oct. 1, 1937 Nov. 10, 1954

Sides, Eura; Apr. 3, 1893 d. \_\_\_\_\_  
 " , Wesley Bethal; Sept. 6, 1892 July 9, 1969 (Miss. PVT.  
 155 Inf. W.W. I)

Skaggs, Hershel Edward; May 4, 1924 Sept. 29, 1971

Sorreles, W. B.; May 22, 1855 Jan. 15, 1925

Spain, Dora; Jan. 9, 1894 Feb. 9, 1964

Smith, Letha L.; Mar. 10, 1910 d. \_\_\_\_\_  
 " , Arthur M.; Mar. 8, 1902 Oct. 1, 1963  
 \*Smith, Arthur Matthew; Mar. 8, 1902 Oct. 1, 1963 son of  
 Clarence C. & Ada Hodge Smith - husband of Letha

Smith, Charley J.; 1897 - 1967

Smith, Claude B.; Jan. 8, 1905 Dec. 7, 1960  
 \*Smith, Claud B.; b. in Dyer Co. Tenn. Jan. 8, 1905 d. Dec. 6,  
 1960 son of Charles C. & Ada Lou Hodges Smith

Smith, David Don; 1939 - 1960 (MN 3 US Navy)

Smith, Etta; Sept. 23, 1879 May 28, 1936 wife of Arthur

Smith, Jake; 1881 - 1947  
 " , Annie; 1888 - 1950 (his wife)

Smith, Marvin O.; 1902 - 1968

Smith, Minnie Bell; Aug. 4, 1908 Feb. 17, 1947

Smith, Norman; Oct. 20, 1921 Feb. 27, 1968 (Ark. PFC. US Army  
 W.W. II)

\*Amith, Pinkney Lee; Mar. 14, 1883 June 21, 1964 son of John &  
 Nancy Sipes Smith

Smith, Woodrow A.; Jan. 6, 1919 Apr. 16, 1964 (Mo. PVT. 1783  
 SVC Comm. Unit W.W. II)

\*Smith, Woodrow Alfred; Jan. 6, 1919 Apr. 16, 1964 son of Jake  
 & Annie Rose Golden Smith - husband of Linnie Curnett  
 Smith

Smith, Wyatt A.; Aug. 25, 1877 Oct. 27, 1951  
 " , Maud E.; Oct. 5, 1879 Mar. 25, 1946



\*Snodgrass, Pearley Ann; b. in Dyer Co. Tenn. July 6, 1889 d. Mar. 31, 1962 dau. of Henderson Wesley & Hattie Williams O'Guin - wife of Dan

Stanley, Agness Bernite; 1900 - 1908

Stone, Ruth; Apr. 30, 1908 July 6, 1962  
\*Stone, Jessie Ruth; b. in Sikeston, Mo. Apr. 30, 1908 d. July 6, 1962 dau. of D. A. & Mary Martin Parks

Sykes, Charles R.; Jan. 22, 1924 June 24, 1962  
" , Kathleen B.; Aug. 14, 1928 Aug. 4, 1960 married May 1, 1950

Thomas, Dell; Dec. 8, 1872 Apr. 12, 1924

Thomas Susie F.; Oct. 27, 1872 Jan. 4, 1924

Tinnin, Claude E.; Sept. 13, 1914 Nov. 27, 1951 (Mo. SK 2 USNR W.W. II)

Tinnin, Jerry Weldon; Apr. 19, 1939 May 4, 1954 son of Arthur W. & Helen M.

Tinnin, Leonard E.; 1879 - 1947  
" , Willie S.; 1885 - 1950

Tinnin, Robert H.; Aug. 19, 1877 Apr. 10, 1954  
" , Minnie Bone; Oct. 25, 1883 d. \_\_\_\_\_

Tinnin, Robert S.; Oct. 1948 - Nov. 1948

Tierce, George E.; May 9, 1890 June 20, 1965

Tierce, Mattie E.; Aug. 4, 1869 Feb. 28, 1959

Truelove, Chester Harvey; Mar. 31, 1908 May 6, 1960  
" , Ruth Marie; Jan. 19, 1914 d. \_\_\_\_\_

Truelove, Jerry Ruben; Nov. 8, 1936 Oct. 4, 1958

Tucker, Birdie J.; 1902 d.  
" , William D.; 1890 - 1947 (Mo. PVT. 161 Inf. 41 Div. .... W.W. I)

Tucker, Laura Bell; July 31, 1877 Mar. 22, 1966

Usery, Billy Wayne; Apr. 25, 1948 Dec. 9, 1970

Vailes, Mary E.; Apr. 17, 1902 Nov. 24, 1967

Vailes, Samuel Hiram; Dec. 9, 1921 June 25, 1950 (Mo. Cox USNR W.W. II)

Vandiver, Charlie W.; Sept. 9, 1903 Jan. 6, 1960



Vandiver, Martha; 1877 - 1966

Varnell, Eddie; Sept. 18, 1891 June 7, 1963

Vickels, Charles D.; Oct. 20, 1899 Sept. 12, 1903

Vires, Jerry G.; 1944 - 1957

Wakefield, Stanley Lee; b.& d. Aug. 31, 1952 son of George

Walls, Maggie; Dec. 31, 1867 Feb. 1, 1948

Watson, Onell; Feb. 26, 1922 Feb. 20, 1938 (daughter)  
 " , Luther; Apr. 25, 1884 May 5, 1951 (father)

Wells, Acie Tom; Apr. 3, 1904 Oct. 23, 1962 son of Lottie &  
 George

Wells, George M.; July 1, 1894 Jan. 24, 1953 (Mo. PFC. Euacuation  
 Hosp. II W.W. I)

Wells, Mable Black; Aug. 4, 1900 Jan. 8, 1953 wife of G. M.

Westmorlan, Alice "Leaner " M.; Oct. 14, 1883 d. \_\_\_\_\_  
 " , J. W. "Bill"; May 30, 1880 Mar. 25, 1961

\*Westmoreland, James William; b. in Ripley, Tenn. May 30, 1880  
 d. Mar. 25, 1961 son of Jess & Lucinda Parker  
 Westmoreland

Wheat, Eliza; Aug. 9, 1883 Sept. 1, 1955

Wheeler, W. C.; Dec. 3, 1863 Jan. 12, 1946 age 82-1-9

White, Ella; Sept. 1881 - Apr. 1902 wife of W. O.

White, W. O.; Nov. 24, 1874 Dec. 5, 1907 (Woodman of World)

Wilkins, A. Melvin; 1891 - 1963  
 " , Lucinda T.; 1892 - 19\_\_

Wilkins, Clarence C.; Dec. 25, 1894 Jan. 27, 1946 (Mo. PVT. 253  
 AMB Co. 14 Div.)

Wilkins, Lou Ann; July 13, 1955 July 17, 1959 dau. of Jack &  
 Helen

Wilkins, Marcus C.; Oct. 4, 1888 July 1, 1942 (Mo. PVT. Evac.  
 Hosp. 16.)

\*Wilkins, Marcus; b. in Mo. Oct. 4, 1888 d. July 1, 1942 son of  
 J. C. & Mary Williford Wilkins (both b. in Mo.) -  
 husband of Beryl Goodwon Wilkins

Wilkins, Russell M.; Sept. 6, 1918 Dec. 24, 1956 (AVN Cadet Army  
 Air Force W.W. II)



\*Wilkins, Russell M.; Sept. 6, 1918 Dec. 24, 1956 son of A. M. & Lucinda Bivv Wilkins

Williams, Bond; May 9, 1908 June 23, 1966  
" , Dora; Aug. 17, 1912 d. \_\_\_\_\_

Williams, Carl Edwin; Oct. 27, 1909 Dec. 8, 1961 (Mo. S. 2 US Navy W.W. II)

\*Williams, Carl Edwin; Oct. 27, 1909 Dec. 8, 1961 son of Luther & Maggie Wilkins Williams - husband of Vina

Williams, Jesse E.; 1897 - 19\_\_\_\_  
" , Lucy M.; 1895 - 1951

Williford, Mary E.; Mar. 1, 1867 Sept. 18, 1953 wife of John C. Wilkins

Willis, Daisy; 1883 - 1958

Wilson, Chester L.; Aug. 2, 1940 Oct. 5, 1963

Wilson, John E.; May 13, 1908 Apr. 24, 1959 (Tec. 5 1913 SVC Comd. Unit W.W. II)

Wright, James F.; Sept. 26, 1920 Sept. 17, 1962 (Mo. Cox. USNR W.W. II)

\*Wright, James Franklin; Sept. 26, 1920 Sept. 17, 1962 son of Edward James & Ethel Frost Wright - husband of Eddie Mae

Wyrick, Richard; Mar. 12, 1912 July 15, 1962

\*Wyrick, Richard Bill; b. in Macon, Georgia Mar. 10, 1909 d. July 15, 1962 son of John Richard & Leslie Jones Wyrick

Yancey, Charlie T.; July 12, 1888 Oct. 22, 1958

York, Doss M.; 1892 - 1956

Williams, Maggie; Feb. 12, 1890 Dec. 10, 1970

Young, Archie; Aug. 4, 1904 d.  
" , Genevieve; June 13, 1905 July 10, 1962

Young, Elijah M; 1866 - 1910 husband of Cora L. father of J. C. Archie, Luther, & H. A.

Young, Steven J.; b. & d. July 13, 1969 son of Jerry & Liz

Young, J. Curgus; Dec. 9, 1884 July 20, 1954  
" , Nittie M.; June 1, 1887 June 6, 1955

Young, Ruth Jane; Apr. 22, 1921 Nov. 13, 1962

\*Young, Ruth Jane; b. in Childress, Ark. Apr. 22, 1921 d. Nov. 13, 1962 dau. of Daniel Patrick & Blanche Lagun Salman wife of Charles

\*\*\*\*\*





I have arranged each cemetery in a form of alphabetical order according to family surname. The following index is for every surname in this book. In most cases the surname is found more than once on the page indicated.

Ables 81	Bell 163
Abraham 163	Beltz 117
Adams 116, 129, 142	Benfield 163
Adkerson 163	Benkard 164
Adkins 163	Bennett 82, 83, 130, 163
Agnew 145	Benson 130, 145
Ainely 83	Berry 130
Airsman 163	Bess 117
Akers 81	Bibbs 163
Alderson 145	Biby 130
Allan 81	Biggs 83, 129, 130, 132
Allen 81, 129, 145, 161, 163,	Billington 130
Alsup 129	Binkley 130
Alvey 129	Bird 128
Anderson 129, 163	Bishop 83
Applegate 116	Bivv 180
Argo 89	Black 93, 163, 179
Arnold 116, 132	Blair 130, 140
Arthur 129, 155, 166	Blakemore 160
Ashly 163	Blanchard 83
Ates 81	Blane 117
Atteberry 129, 163	Blankenship 117
Aunspaugh 129	Blaylock 83
Austin 129	Blue 117
Ayers 145	Bohannon 140
Aynah 145	Bohner 145
	Boner 145
Babb 116	Bolen 163
Backer 81	Bolin 134, 145
Baden 81	Bollinger 83
Bailey 82, 129, 158, 163	Bond 163, 169
Baird 82	Boon 145, 146
Baker 81, 82, 91, 104, 129	Boone 146, 153
Balden 129	Boswell 117
Ballard 139	Boud 140
Baldwin 137	Bounds 83, 84, 130
Barcroft 163	Boyd 146
Barker 116	Boyels 174
Barnes 82, 116, 129, 135,	Bozell 164
145, 146	Bradley 162, 164
Barr 82	Bradshaw 117, 146
Bass 82, 83	Brand 164
Bassett 163	Branden 84
Bates 129	Brannum 162, 164, 170
Bazzell 82	Branum 130, 157, 158, 164
Beach 116, 163	Breadshaw 117
Beaird 115	Bresser 84
Beaver 100, 117	Brewer 130, 158
Beavers 139	Bridges 130
Bedwell 82	Briggs 84



Brigman 146  
 Brooks 84, 117, 130, 146  
 Brothers 117  
 Brothertan 169  
 Brotherton 84, 143  
 Brown 84, 117, 118, 130, 146, 164  
 Bruff 118  
 Bruce 84  
 Brumley 146  
 Buck 84, 164  
 Buford 133  
 Bunch 130, 164  
 Burleson 157, 158, 164  
 Burkett 84  
 Burns 164  
 Burr 118  
 Burton 84, 155, 165  
 Bush 84, 131  
 Byrd 118, 131  
  
 Cadle 85  
 Cagle 118, 119, 121  
 Call 84  
 Caldwell 146, 147, 150  
 Campbell 85, 119, 131, 155  
 Caneer 163  
 Cannon 85  
 Canouer 132  
 Canover 134  
 Carson 165  
 Cartee 147  
 Carter 85, 131  
 Cason 132  
 Cashion 147  
 Cassey 165  
 Cassinger 85, 131  
 Cates 165  
 Cato 125, 147  
 Cauldwell 147  
 Cavaness 161  
 Cenclain ? 85  
 Chailland 82, 84, 85, 86, 99  
 Chaldler 86  
 Chambers 131, 165  
 Champ 86, 104, 119, 126, 140  
 Chandler 86, 87, 112, 133  
 Chapman 87  
 Chestaner 174  
 Childrenn 137  
 Childress 119  
 Chridton 141  
 Christian 165  
 Claxton 131  
 Clay 87  
  
 Clifton 87  
 Clinton 87  
 Cockrum 165  
 Coffel 119  
 Cole 85, 87  
 Coleman 119, 126, 166  
 Collier 87  
 Collins 87, 166  
 Conner 147, 165, 166  
 Conran 147  
 Conway 119  
 Cook 87, 88, 113, 131  
 Cooper 119  
 Cotton 131, 166  
 Covey 166  
 Cowell 119  
 Cox 119, 121  
 Coy 147  
 Crafford 142  
 Crafton 166  
 Craftree 131  
 Craig 88  
 Crain 119  
 Cravens 147  
 Crawford 119, 131, 166  
 Crews 119, 147, 166  
 Crim 88  
 Crisp 119  
 Cude 160  
 Culberson 131  
 Cullins 131, 167  
 Culp 88  
 Cummins 88  
 Cumptan 88  
 Cunningham 131  
 Curnett 166, 177  
 Curry 88  
 Crutis 147  
  
 Damron 144  
 Daves 166  
 Davenport 147  
 David 160  
 Davidson 88, 130, 131, 147, 148  
 Davis 88, 148, 166  
 Dawson 88, 132  
 Dean 88, 148, 166  
 Decker 131  
 Deeder 136  
 Dehart 119, 120  
 Dement 132, 148  
 Demint 144  
 Dempsey 88, 89, 166, 171  
 Dermott 134  
 Derryberry 89



Detie 148  
 Devour/Devoun 132  
 Dickson 132  
 Dodd 173  
 Dockins 89  
 Donne 159  
 Donstant 131  
 Dotxon 142  
 Dublin 86  
 Douglass 89, 132, 161  
 Dowd 160  
 Down 167  
 Doyle 137  
 Drummond 167  
 Dry 130  
 Dubar 167  
 Duckworth 139  
 Dudy 167  
 Dugan 167  
 Dunaway 89, 158, 167  
 Duncan 89, 132  
 Dunevant 89  
 Dunivan 113  
 Duty 120, 167  
 Dye 120, 123

Earp 89  
 Eason 167  
 East 89  
 Edding 138  
 Edmonston 167  
 Edmunds 176  
 Edwards 89, 142, 167  
 Ellis 132, 148  
 Ellison 132  
 Elseser 132  
 Emory 89  
 Erickson 133  
 Essary 167  
 Estes 132  
 Evans 96, 132, 167  
 Eveland 89  
 Ezell 90, 132

Farmer 87, 90, 132, 173  
 Farris 156  
 Felker 86, 90  
 Fergerson 120  
 Ferrell 128  
 Fidaley 173  
 Fife 132  
 Finley 90, 99, 108, 132  
 Fire 90  
 Fish 130, 148  
 Fisher 167

Fitzgerell 148  
 Fitzuater 90  
 Floyd 120, 148, 153  
 Fletcher 167  
 Ford 90, 91, 167  
 Forley 148  
 Forshee 120  
 Fort 132  
 Fortune 91  
 Foster 149  
 Fouts 132  
 Fox 120  
 Fraizer 91  
 Freeman 161  
 French 91  
 Frost 180  
 Fulton 91  
 Funderburk 91  
 Fyoun 91

Gains 133  
 Gamble 167  
 Gardner 91, 167  
 Gargus 91, 95  
 Garland 133  
 Garrison 91, 120  
 Garry 132  
 Gatlin 155  
 Gattis 167  
 Gentry 132  
 George 120, 148  
 Getinneger ? 92  
 Gibson 92, 148, 149  
 Gifford 168  
 Giles 168  
 Glasco 92  
 Glasglow 92  
 Glasscock 128, 160  
 Godley 92  
 Goff 132, 168  
 Goforth 83  
 Golden 177  
 Gooch 92, 168  
 Good 129  
 Goodrich 133  
 Goodwin 168  
 Goodwon 179  
 Gosset 168  
 Gowen 168  
 Grable 168  
 Grant 137  
 Grantham 92  
 Graves 133  
 Gregary 133  
 Gregory 129



Green 133, 142, 168  
 Greenfield 168  
 Greer 170  
 Griffin 92, 133  
 Griggs 92  
 Grimes 85  
 Grogan 92  
 Grugett 92, 115  
 Gubbs 133  
 Guinn 149  
 Gulley 92  
 Gunter 168  
 Guthrie 149  
  
 Hackworth 168  
 Haddon 92  
 Haggard 85, 92  
 Haire 168  
 Hale 92, 93, 168  
 Hall 134, 135, 158  
 Hamilton 93, 133, 134  
 Hamlett 93  
 Hamlin 93  
 Hammel 93  
 Hampton 113, 149  
 Hamra 149  
 Hancock 138  
 Haney 169  
 Hankins 93  
 Hanners 93, 134, 155, 169,  
 172  
 Hanselman 120  
 Harden 120  
 Hardin 133, 134, 169  
 Hardy 169  
 Hargrave 149  
 Hargrove 93  
 Harkey 93, 94, 169  
 Harmon 133, 134, 138  
 Harn 107  
 Harper 138  
 Harris 94, 121, 134, 169  
 Harrison 94, 133  
 Hart 94, 133, 155  
 Harthe 134  
 Hartie 94  
 Hartle 95  
 Harvey 95  
 Hass 160  
 Hasswell 134  
 Hasting 95, 126  
 Hatch 95, 169  
 Hatton 95, 149  
 Hawkins 134  
 Hayden 121  
  
 Hayes 138, 169  
 Hays 169  
 Head 149  
 Helm 95  
 Helton 133, 169  
 Hemingway 169  
 Hemphill 169  
 Hempill 129  
 Henson 95, 121, 132, 134, 149,  
 169  
 Herrell 134  
 Hickman 169  
 Hicks 95, 121, 134  
 Highfill 137  
 Hill 95, 133, 158, 163, 169  
 Hillhouse 95  
 Hitt 121  
 Hobbs 95, 120, 121  
 Hodge 177  
 Hodges 134, 156, 177  
 Hogg 121  
 Hogue 156  
 Holder 140  
 Holifield 169  
 Holley 149  
 Holloway 83, 91, 95, 150  
 Holmes 133  
 Holsclaw 169  
 Hoots 117, 121  
 Hope 140  
 Hopkins 133  
 Hopson 170  
 Hord 156  
 Horn 134  
 Horner 95, 96, 134, 135, 155,  
 157, 162, 170  
 Hostetler 121, 122  
 House 134  
 Howard 96, 150  
 Howerton 96, 170  
 Huean 135  
 Huffstutler 122  
 Hughes 145, 161  
 Hunter 96  
 Hurst 150  
 Hutchens 96, 97, 135, 142, 155,  
 158  
 Hutchins 133, 170  
 Hutchison 149, 161  
  
 Ice 54  
 Iday/Irlay 135  
 Ingram 97  
 Ingrum 170  
 Isaacs 97





Ivy 135, 144  
 Jackson 97, 122, 135, 170  
 Jaco 135  
 James 135, 171  
 Jaques 135  
 Jarrett 139, 167, 171  
 Jenkins 90  
 Jennings 97  
 Johnson 97, 98, 122, 127,  
 135, 150, 171  
 Jones 98, 99, 109, 110, 115,  
 135, 150, 180  
 Jordan 106, 171  
  
 Kackley 171  
 Kapps 88  
 Keating 99, 131, 171  
 Keelin 87  
 Kegley 161, 162  
 Keiber 171  
 Kender 140  
 Kennedy 99, 135  
 Kennett 135, 158, 171, 176  
 Kinnett 171  
 Kelley 150  
 Kelly 107  
 Killbreth 99  
 Killiam 158  
 Killian 99  
 Killiman 100  
 Killmer 100  
 Kimbrow 100  
 Kinder 125  
 King 122, 165  
 Kinsolvin 136  
 Kirby 100, 101  
 Kirk 150, 153  
 Kirkman 100  
 Kitchell 150  
 Kitchens 136  
 Knight 98, 100  
 Knupp 100  
 Krick 100  
 Kropf 171  
  
 Lacy 100, 122  
 Laden 100, 171  
 Laften 103  
 Lagun 180  
 LaMan 136  
 Lamastus 155  
 Lamb 159  
 Lambert 171, 172  
 Lane 156  
  
 Lance 136  
 Landreth 136  
 Laness 172  
 Langdon 160, 161, 172  
 Langley 142  
 Lanier 115  
 Laster 122  
 Lawrence 100  
 Lawson 100, 136  
 Loyal 136  
 Leadbetter 136  
 Leapstrout/Dapstrout 100  
 Ledbetter 100  
 Lee 136  
 Lemonds 136, 162  
 Leonard 101  
 Leven 136  
 Lewallen 172  
 Lewis 136  
 Liddell 134  
 Lightfoot 122, 150  
 Lillard 170  
 Limbaugh 136  
 Lindemood 160  
 Lively 136, 172  
 Lizenbee 162  
 Lloyd 136, 172  
 Lock 101  
 Lomass 172  
 Lomax 101, 131, 136  
 Lone 107  
 Long 101, 122, 134, 136, 172  
 Looney 136, 172  
 Lord 136, 163  
 Lott 150  
 Love 136  
 Lowe 101, 136, 172  
 Lowery 101  
 Loyd 122  
 Lutes 123  
 Luther 136  
 Lyerly 169  
 Lyon 101  
 Lyones 101  
 Lyons 101  
  
 Maberry 137  
 Magouirk 123, 137  
 Mahon 101  
 Manes 172  
 Malinn 123  
 Manale 104  
 Mann/Marn 137  
 Margave 137  
 Marshall 101, 172



Martin 137, 139, 172, 178  
 Masterson 123  
 Mathews 150, 172  
 Mathis 101  
 Matlock 87  
 Mauldin 101  
 Maxwell 137  
 May 150, 173  
 Mayberry 123, 138, 170, 173  
 Mayes 137  
 Maynard 136  
 Mcoy 101  
 Mcgee 101  
 Meek 174  
 Meeter 101  
 Melton 172  
 Melvin 137, 173  
 Merideth 101  
 Merrie 115  
 Merrick 101  
 Merrill 102  
 Messmer 137  
 Metcalf 137  
 Midl?? 102  
 Middendorf 137  
 Milam 137  
 Miles 120, 123, 137  
 Miller 102, 133, 134, 137,  
 173  
 Millhouse 128  
 Milligan 102  
 Mills 102  
 Mitchell 102, 137, 173  
 Mizell 98, 137  
 Monroe 137  
 Montgomery 137, 173  
 Moore, 97, 102, 123, 137,  
 150, 160, 162, 173  
 Morris 132, 137  
 Morrison 138  
 Morrow 138, 151  
 Mott 95  
 Mount 128  
 Moxley 138  
 Moyer 123  
 Mulherin 102  
 Murphey 139  
 Murphy 131, 138, 151, 173  
 Muse 102, 138  
 Myracle 82, 103, 112  
 Myres 138, 141  
  
 McAnally 103, 138  
 McAnnally 138  
 McAlister 123  
  
 McCall 173  
 McCarn 138  
 McComb 119, 124  
 McCormick 103, 138  
 McClain 173  
 McClellan 124  
 McCuen 138, 156, 173  
 McCurtis 151  
 McDaniel 173  
 McDonald 169  
 McEwen 124  
 McFarland 124, 151  
 McFarlin 138  
 McFerron 124  
 McGhee 138  
 McGee 81, 103  
 McGeehee 84  
 McGowan 138  
 McGregor 138  
 McGuire 138  
 McKee 102, 103  
 McKenney 141  
 McKuin 173  
 McLaughtin 138  
 McLemore 151  
 McMillon 103  
 McNair 174  
  
 Nail 144, 174  
 Nall 138  
 Napper 124  
 Nappier 103  
 Natins 124  
 Nease 138  
 Neel 162, 174  
 Neely 103  
 Neighbors 103, 131, 174, 175  
 Neil 174  
 Nelson 108, 124, 136  
 Newall 138  
 Newell 102, 103  
 Newill 103  
 Newlan? 132  
 Newson 124  
 Nichols 103, 132  
 Noell 174  
 Norman 104  
 Northington 124, 151  
 Nunnally 103  
 Null 138  
  
 O'Boyle 137  
 O'Day 144  
 O'Guin 178  
 Oliver 104



- Onsby 137  
 Overman 174  
 Owens 124, 139, 166, 174  
 Ownby 174  
 Ozburn 151
- Pagan 174  
 Page 139  
 Palmer 104  
 Parker 132, 139, 151, 171,  
 179  
 Parks 139, 178  
 Parsons 139, 151  
 Paskel 151  
 Patrick 139  
 Patter 139  
 Patterson 132, 141, 174  
 Payne 139  
 Payton 174  
 Pearse 142  
 Pearson 104  
 Pelts 104, 105, 108  
 Penelton 139  
 Pender 139, 174  
 Pendergrass 151  
 Penningis 130  
 Perkins 137  
 Pettijohn 165, 174  
 Petts 134  
 Petty 105, 114, 139  
 Pettygrew 124  
 Phillips 105  
 Phifer 105  
 Pickard 105  
 Pickett 175  
 Pierce 175  
 Piercy 151  
 Pierson 151  
 Pigmon 105  
 Pillow 124  
 Pirkins 105  
 Pitcher? 130  
 Pittman 134  
 Pitts 105  
 Plumlee 105  
 Plumley 105  
 Poe 175  
 Ponds 106  
 Pool 105, 106  
 Poole 177  
 Pope 175  
 Porter 136, 175  
 Porterfield 139  
 Potter 175  
 Pound 106
- Powell 124, 175  
 Preslar 139  
 Prewett 106  
 Price 106  
 Priest 106  
 Prince 106, 107  
 Pruett 112, 130  
 Puggles 139  
 Pugh 107
- Quinn 152
- Ragsdale 107, 140, 152, 172  
 Ramsey 175  
 Rasbury 152  
 Rather 139  
 Ratliff 167  
 Rauls 175  
 Ray 107, 113, 124, 130, 151, 162,  
 175  
 Read 107, 152  
 Reed 175  
 Reel 125  
 Reeves 140  
 Renard 107  
 Reynolds 107, 111  
 Rhea 107  
 Rhew 135, 176  
 Rhodes 107, 133, 168  
 Rice 107  
 Richard 125  
 Richards 144  
 Richardson 81, 107, 145, 152, 156,  
 157, 161, 176
- Richie 107  
 Riddick 176  
 Ridings 135, 176  
 Riggs 140  
 Roach 140, 176  
 Robb 140  
 Roberts 107, 125  
 Robinett 139  
 Robinson 108, 125, 137, 140  
 Rogers 108, 140, 159  
 Romine 108  
 Romines 108, 140  
 Rose 175  
 Ross 108  
 Rouse 140, 176  
 Rubins 108  
 Ruffin 176  
 Russell 125, 140  
 Rust 176
- Salman 180



- Samples 125  
 Sanders 91, 104, 108, 140, --  
     152  
 Sanford 125, 152  
 Sapp 140  
 Satterfield 176  
 Sarrels 176  
 Saylor 143  
 Scales 152  
 Scarbrough 140, 176  
 Schafer 152  
 Schell 176  
 Schols 131  
 Scott 129, 140, 162  
 Scroggin 140  
 Seabuagh 137  
 Seagraves 108  
 Seat 140  
 Sehy 140  
 Setze 86  
 Sexton 140  
 Seymore 108  
 Shafer 152  
 Shaffer 152  
 Shands 177  
 Sharkey 136  
 Shaver 125  
 Shaw 136, 159  
 Shearer 108  
 Shell 141  
 Shelton 162  
 Shepard 115  
 Shields 139  
 Shipman 141  
 Shirley 108, 141  
 Shook 152  
 Short 108, 109  
 Shrum 109  
 Shumaker 177  
 Sikes 174  
 Sides 141, 177  
 Simer 109  
 Simpkins 141, 164  
 Simpson 156  
 Simms 141  
 Sinclair 109  
 Singleton 125, 141  
 Sipes 177  
 Sison 141  
 Skaggs 109, 177  
 Skinner 161  
 Slater 141  
 Smallwood 109  
 Smedley 108, 109  
 Smith 109, 119, 123, 125, 126,  
     133, 135, 140, 141, 142,  
     152, 170, 172, 177  
 Smoak 109  
 Snodgrass 178  
 Snow 126, 141  
 Sorrels 177  
 Spain 177  
 Sparks 142  
 Spears 109  
 Sreyden 130  
 Stacy 141, 159  
 Stafford 109  
 Stamp 141  
 Stanfill 109, 110  
 Stanley 178  
 Stark 141  
 Starnes 153  
 Statler 110  
 Statterfield 110  
 Stazak 141  
 Steel 153  
 Steifhe 131  
 Stennett 126  
 Stephens 89, 126, 142, 156  
 Stevens 142  
 Stewart 142  
 Stigler 142  
 Stockton 142  
 Stokes 142  
 Stone 178  
 Stout 142  
 Strawther 110  
 Street 110  
 Strickland 148  
 Stroup 142  
 Stultz 126  
 Sturgeon 110  
 Succaw 126  
 Suift/Swife 144  
 Sulinger 111, 160  
 Sullivan 110  
 Summers 127  
 Sunday 111  
 Sutton 143  
 Sykes 178  
  
 Tabor 104  
 Tackleberry 111  
 Tankersley 165  
 Talbert 144  
 Tate 142, 175  
 Taylor 109, 111, 126, 142, 144,  
     153

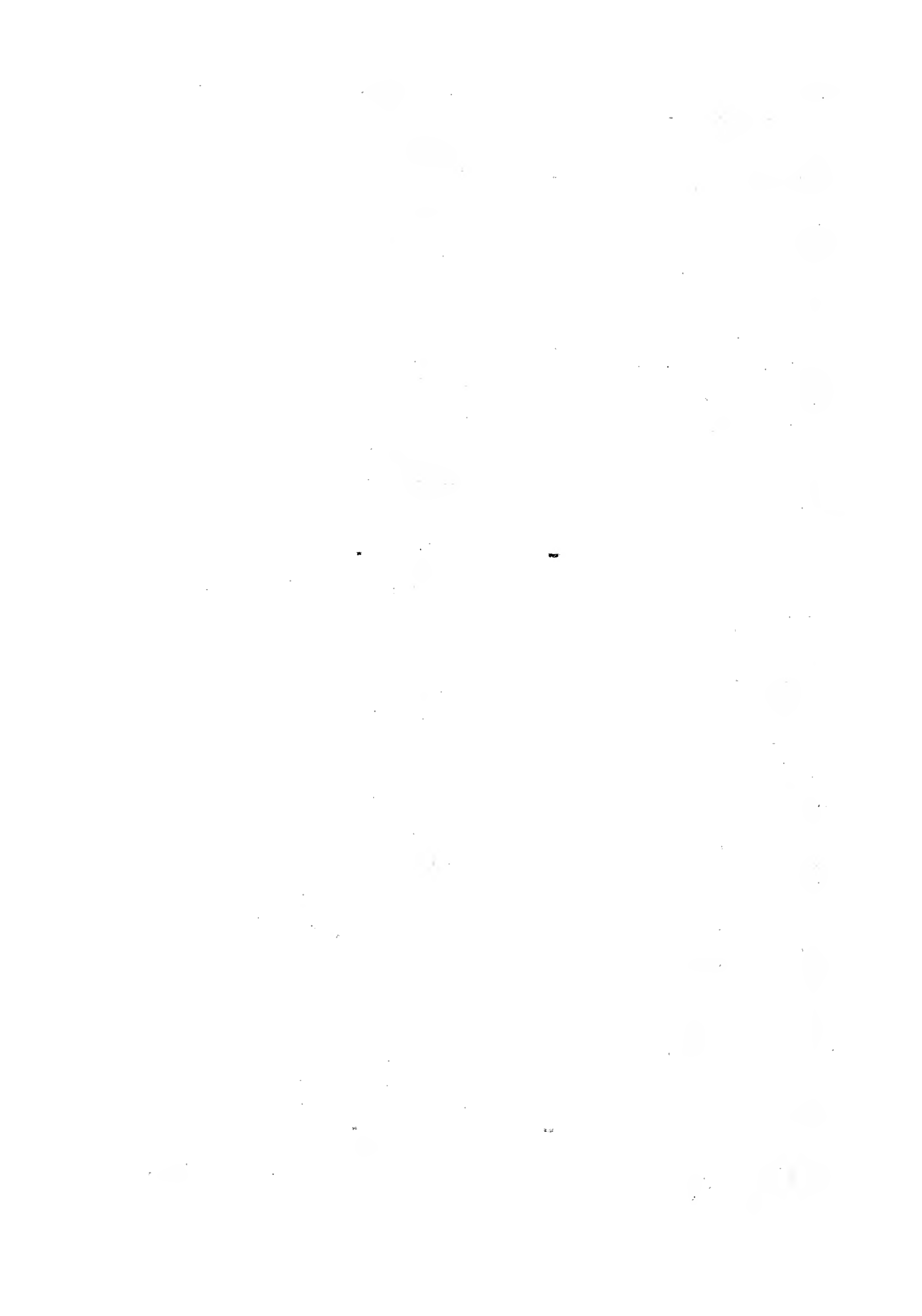



Terrell 126  
 Terry 111  
 Thomas 98, 111, 126, 143,  
     153, 178  
 Thomasson 149  
 Thompson 111, 112, 117, 119,  
     126, 153  
 Thrasher 126, 127  
 Trout 127  
 Tidwell 131  
 Tilley 142  
 Tierce 178  
 Tinnin 178  
 Todd 147, 148, 153  
 Trout 154  
 Trusty 154  
 Truelove 178  
 Tuck 127  
 Tucker 112, 142, 178  
 Turner 134, 135, 142  
 Tyler 142  
  
 Underwood 158, 164  
 Udora 112  
 Usery 178  
  
 Vailes 178  
 Valles 112  
 Vance 163  
 Vancil 127  
 Vancleave 112  
 Vanciver 178, 179  
 Varnell 179  
 Vaugh 129  
 Vaughn 112, 127, 142  
 Venters 127  
 Vessell 133  
 Vernon 169  
 Via 91, 112, 115, 129  
 Vickels 179  
 Vickrey 142  
 Vires 179  
  
 Wade 145, 156  
 Wadkins 112  
 Wagster 87, 112, 113  
 Wakefield 179  
 Walder 143  
 Walker 143, 154  
 Walls 179  
 Wallace 113, 143  
 Waller 127, 154  
 Walpool 143  
 Ward 83, 143, 175  
 Warren 113, 143  
  
 Watson 103, 127, 143, 179  
 Wayne 127  
 Weathers 154  
 Weaver 131  
 Webb 113, 143  
 Weese 138  
 Weidwan 137  
 Wells 113, 143, 179  
 West 113, 132  
 Westfall 143  
 Westmoreland 179  
 Westmorlan 179  
 Whaby 137  
 Wheat 179  
 Wheeler 154, 171, 179  
 Wheelles 143  
 Wheeling 127  
 Whete 143  
 White 113, 143, 179  
 Whitehead 114  
 Whitney 175  
 Whitt 143  
 Whitworth 143  
 Wick 114  
 Wicker 159  
 Wilcoxn 140  
 Wilder 127  
 Wildins 108  
 Wilkins 130, 143, 179, 180  
 Willard 143  
 Williams 114, 127, 128, 134, 138  
     141, 144, 159, 178, 180  
 Williford 114, 179, 180  
 Willis 114, 180  
 Wilmoth 114  
 Willmare 114  
 Wilson 114, 115, 128, 144, 180  
 Winberry 175  
 Winiette 144  
 Winters 114  
 Wiseman 144  
 Witham 115  
 Woolums 134  
 Wooten 129  
 Workman 170  
 Wright 115, 128, 143, 144, 150,  
     154, 180  
 Wyatt 115  
 Wyeoff? 128  
 Wyllis 144  
 Wynn 144  
 Wyrick 180  
  
 Yancy 144, 180  
 Yarbro 83, 115



Young 138, 164, 180  
York 140, 180  
Yount 115

Zarican 115  
Zolmon 115

\*\*\*\*\*

REMEMBER, CHRISTIAN SOUL,  
THAT THOU HAST THIS DAY,  
AND EVERY DAY OF THY LIFE;

God to glorify.

Jesus to imitate.

A soul to save.

A body to mortify.

Sins to repent of.

Virtues to acquire.

Hell to avoid.

Heaven to gain.

Eternity to prepare for.

Time to profit by.

Neighbors to edify.

The world to despise.

Devils to combat.

Passions to subdue.

Death, perhaps, to suffer.

Judgment to undergo.

---- Saint Augustine ----

\*\*\*\*\*

ROWENE T. OBERT  
200-205 N. 100 E. BUILDING  
SALT LAKE CITY, UTAH 84111

1875  
1876  
1877  
1878  
1879  
1880  
1881  
1882  
1883  
1884  
1885  
1886  
1887  
1888  
1889  
1890  
1891  
1892  
1893  
1894  
1895  
1896  
1897  
1898  
1899  
1900

1901  
1902  
1903  
1904  
1905  
1906  
1907  
1908  
1909  
1910  
1911  
1912  
1913  
1914  
1915  
1916  
1917  
1918  
1919  
1920  
1921  
1922  
1923  
1924  
1925  
1926  
1927  
1928  
1929  
1930

1931  
1932  
1933  
1934  
1935  
1936  
1937  
1938  
1939  
1940  
1941  
1942  
1943  
1944  
1945  
1946  
1947  
1948  
1949  
1950  
1951  
1952  
1953  
1954  
1955  
1956  
1957  
1958  
1959  
1960

1961  
1962  
1963  
1964  
1965  
1966  
1967  
1968  
1969  
1970  
1971  
1972  
1973  
1974  
1975  
1976  
1977  
1978  
1979  
1980  
1981  
1982  
1983  
1984  
1985  
1986  
1987  
1988  
1989  
1990

1991  
1992  
1993  
1994  
1995  
1996  
1997  
1998  
1999  
2000  
2001  
2002  
2003  
2004  
2005  
2006  
2007  
2008  
2009  
2010  
2011  
2012  
2013  
2014  
2015  
2016  
2017  
2018  
2019  
2020

2021  
2022  
2023  
2024  
2025  
2026  
2027  
2028  
2029  
2030  
2031  
2032  
2033  
2034  
2035  
2036  
2037  
2038  
2039  
2040  
2041  
2042  
2043  
2044  
2045  
2046  
2047  
2048  
2049  
2050

2051  
2052  
2053  
2054  
2055  
2056  
2057  
2058  
2059  
2060  
2061  
2062  
2063  
2064  
2065  
2066  
2067  
2068  
2069  
2070  
2071  
2072  
2073  
2074  
2075  
2076  
2077  
2078  
2079  
2080

2081  
2082  
2083  
2084  
2085  
2086  
2087  
2088  
2089  
2090  
2091  
2092  
2093  
2094  
2095  
2096  
2097  
2098  
2099  
2100  
2101  
2102  
2103  
2104  
2105  
2106  
2107  
2108  
2109  
2110



3 1197 01073 0361

**DATE DUE**

DEC 14 1988			
JAN 13 1988			
MAR 20 1990			
MAR 15 1990			
APR 24 1990			
MAY 04 1990			
JUL 12 1990			
JUL 03 1990			
MAY 26 1993			
APR 21 1999			
JUL 30 1996			
NOV 05 2003			

